BUT WAIT THERE'S MORE!

2020
TANTASQUAN

WAIT FOR IT! 02

EXPE

DISCOVER MORE 4

HUST

REMEMBER MOR

NOTIC

Tantasqua Regional High School
Wilson Center
319 Brookfield Rd.
Fiskdale, MA 01518

RIENCE MORE 08

48

LE MORE 76

E 102

CE MORE 146

BUT WAIT,

THERE'S MORE!

2020
TANTASQUAN

Tantasqua Regional High School // 319 Brookfield Road // Fiskdale, MA 01518 // www.tantasqua.org

MORE THAN JUST STUDENTS

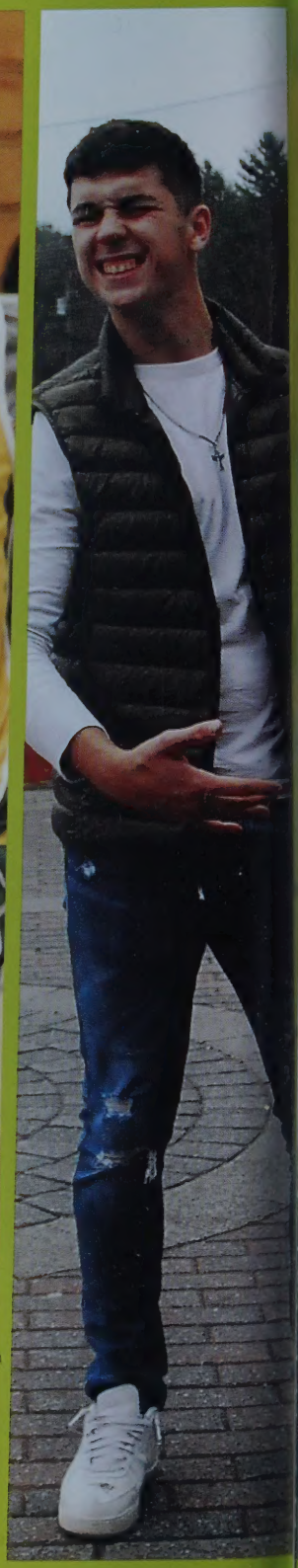

What does it mean to be a student at Tantasqua? More than anything else, it means finding your own place in the community, wherever that is. Students are are so much more than students: they are athletes, musicians, scientists, diplomats, leaders, carpenters, chefs, electricians, and health care providers. They are scholars and creators, gamers and entertainers, activists and voters. They know how to work hard and how to take it easy. What makes Tantasqua and its students stand out are the range of opportunities offered and taken. In all of the roles students play in their four years of high school, they are always friends, looking out for each other through challenging experiences. Whatever path students choose to follow, they can leave Tantasqua more prepared to face the world, knowing who they are.

MORE THAN JUST A CLASSROO

Who knew that all that time in a classroom would just vanish one day in March? When the COVID-19 pandemic came to America and students began doing coursework from home, classrooms suddenly seemed, to many, like a lost luxury. What happens in a classroom, after all, is so much more than lecture and discussion. Students conduct laboratory experiments, collaborate on projects, perfect skills and techniques. But there's something else that happens in a classroom. The people in it, students and teachers, turn a generic space into a unique place, one that is impossible to take home. It's a place where people can support and challenge each other as they undertake a journey together, forming partnerships that help bring learning to life.

MORE THAN JUST A SCHOOL

March 17th was the last time students and teachers could gather in the school building. Through that day and I had known it when they left school that Friday. Classes were about to move to the home of Google Classroom, Google conference rooms, and email servers. Virtual came from everywhere and everything. Students and teachers alike were thrown into a new world of learning and teaching. Some had more laptops, more support and more resources than others. Many were challenged by the unknown, while others made the "new normal" work with their own technology. With so many new social norms in place, students learned how to come out in front of a screen, learning on their own, and how to keep pushing the unknown at spread. It turned out that the connections students had made at Lakeshore were greater than the buildings itself and stronger than the pandemic that changed their lives.

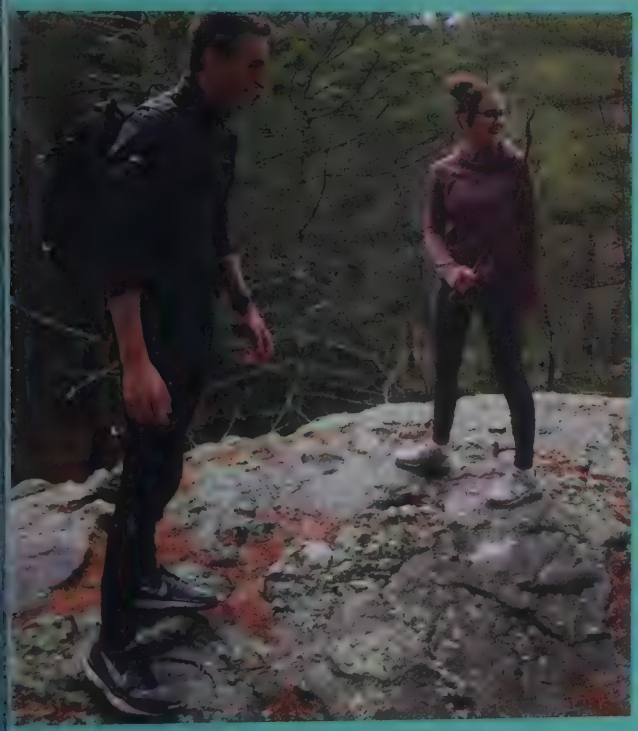

EXPERIENCE

MORE

STUDENT LIFE

When people talk about the "high school years," they're referring to so much more than the classes students took and the skills they practiced. Instead, they're referring to a whole way of life that extends beyond the last period of a typical school day. Life is all about friends and experiences, accomplishments and milestones. This year, students were able to check some of the most important "student life" items off the list: homecoming dance, spirit weeks and a pep rally, plays and concerts, and just hanging around comfortably with friends. In the spring, though, life took a sharp turn, and students had to give up prom, a class trip, and the traditional graduation ceremony. Looking back now on the fall and winter, all of those moments being together, close and in person, look different after months spend social distancing and sheltering at home. But student life continued, and new rituals and traditions were formed. Nothing could stop the Tantasqua school spirit.

LOOKING FOR A **SUMMER VACATION** *ADVENTURE*

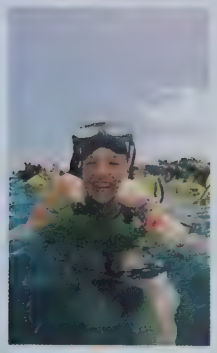

Wow, was it a hot one in the summer of 2019! Students along with their families went on vacations to get away from reality and a draining school year. Some stayed in the country, while others endured long flights to exotic destinations. There, they enjoyed activities they normally wouldn't do, from banana boating in Puerto Rico to having awesome encounters with unique animals and creatures in Hawaii. "I enjoyed two weeks in Puerto Rico this summer, surprising my family, before having to start my senior year of high school. I went around the entire island and enjoyed many different adventures. The food was delicious, truly what I missed the most; I can't wait to go back after graduation!" said Genesis Hernandez. Jennifer Collins left New England and traveled to Cape May, New Jersey, along with her sister and mother. While only being there for two days, she sure did plenty. "I went to dinner at Joe's Shanghai, I absolutely loved it! I went to NYC and took a tour of the Tisch building."

OUT WITH FRIENDS

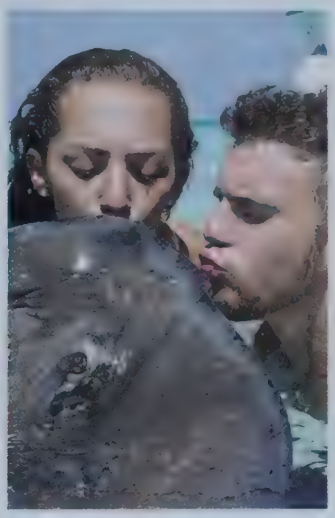

WHAT A VIEW!

FIRST WEEK SENIORS

FIRST FIRE DRILL

WELCOME BACK!

STUDENTS RETURN AFTER A HOT SUMMER OF FUN

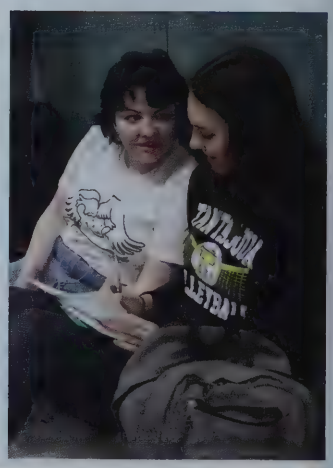

Summer vacation is the perfect time to decompress, relax, and be free, but most students will admit that there's a special kind of excitement about returning to school. Not that anyone is especially interested in lots of homework and study, but that first week back is a kind of reunion, especially with old friends. You can see it in the hallways especially, as students greet each other, stake out their hangout spots, and spend the first precious minutes before A Block catching up. Some students prefer the window seats on the third and fourth floors; others are happy to plop down in front of lockers. There's always the breakfast option in the cafeteria and meeting opportunities in the library, too. In the first week of school, there's an anticipated fire drill, the STUCO class decorations, and the special excitement of seniors who know this is their last year in public education.

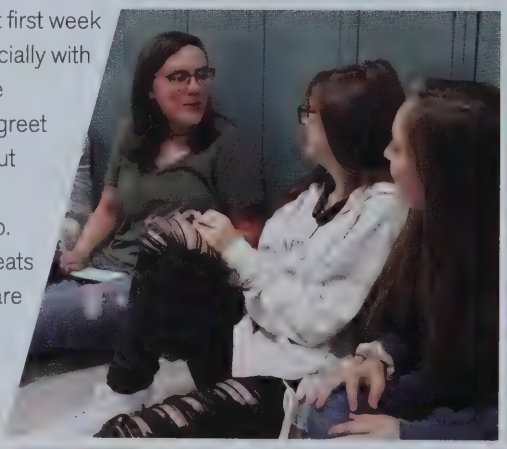

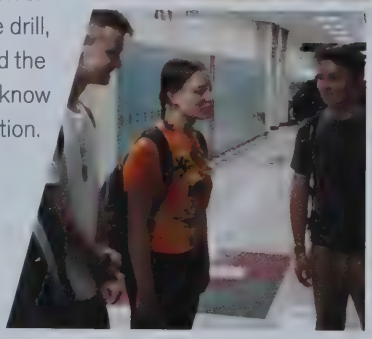

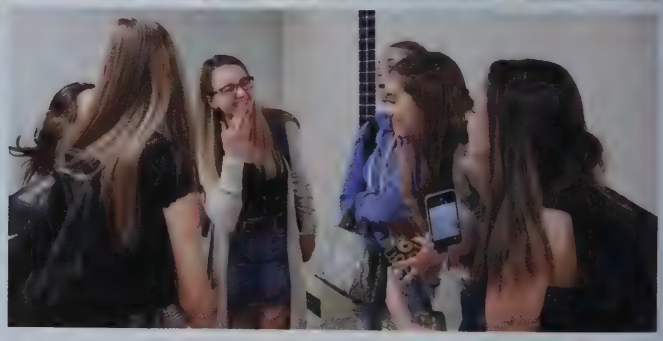

NEW STUDENT ORIENTATION

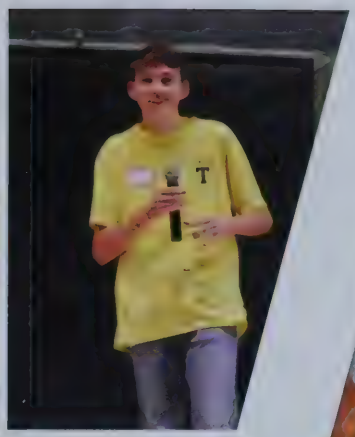

STUCO DECORATES

REUNITED AT SCHOOL

Kylee Fortuna and Jenna Gendreau embrace in the hallway. The two friends are always happy to see each other and reconnect.

WHO HAS MORE *SPIRIT* THAN WE DO?

It's Spirit Week! And here at Tantasqua we take spirit seriously. It's a week of dressing up, laughing with friends, and looking ridiculous in class.

"Spirit week shows that everyone is committed to the school, and it lets us show off our Tantasqua pride," said Makayla Power.

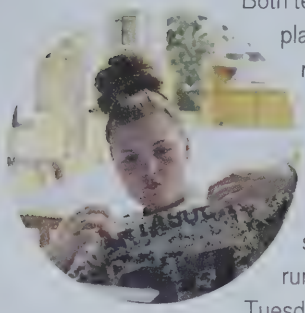

Both teachers and students plan ahead to showcase the right outfit for each day. The first day of spirit week was Marathon Day. This was the day day when students and staff dressed up in running and track attire.

Tuesday was Twin day. On this day, students and staff wore matching outfits.

"It was a fun day to dress with my twin," said Emily Locke.

On Wednesday was Decades Day. On this day, students and staff dressed in clothes that represented a decade, such as the 70s, 80s, and 90s. The next spirit day was Neon Day, when students and staff dressed in very bright neon bright colors. The final day of spirit week was on Friday, the Warrior Pride day. Students and staff dressed in their school colors and gear to end the week with a show of class solidarity.

A BAD CASE OF SENIORITIS

To the amusement of Gabriella Berube, Payton Barry yells at the ceiling in frustration in the first advisory of the year. For seniors, the meeting was about college, which caused more stress than intended.

MONDAY: MARATHON DAY

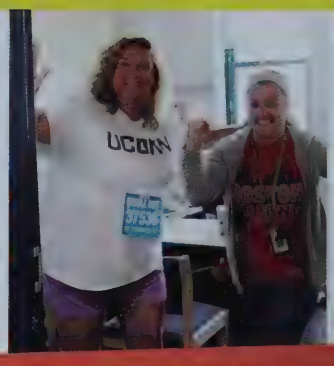

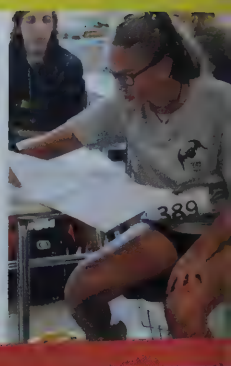

TUESDAY: TWIN DAY

1. Quinn McHugh and Sophia Cook go from twins to triplets with Mr. Derek Turnullo. **2.** Real life twins Tyler and Emily Locke have an advantage on this spirit day! They pose for a picture before leaving for school. **3.** Siblings Allison Johnson and Jillian Johnson harness the power of twin day with a simple shade of pink. **4.** In between classes, triplets Maia Appling, Marabeth Dutcher, and Alivia Facteau show off their planned outfits. **5.** Deborah Agonmoh and Theodora Onwubueke bring class and simplicity to Twin Day.

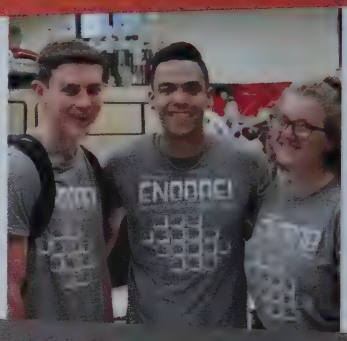

WEDNESDAY: DECADES DAY

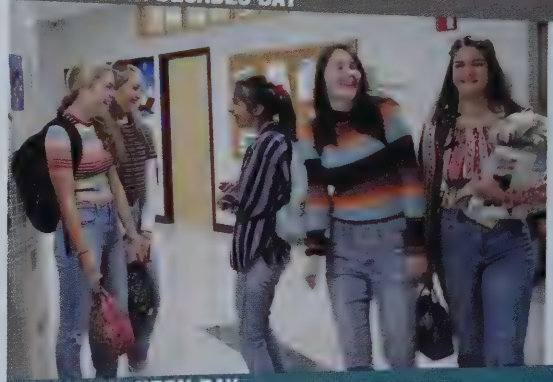

THURSDAY: NEON DAY

1. Gabriella Berube and Lydia Boland smile for a shot of their Neon Day outfits. **2.** Parker RIley rocks her mother's neon windbreaker. **3.** Paige Alexander walks through to class in a neon orange long sleeve shirt. **4.** Casey Ellison looks through a microscope while representing the school in her neon Warriors teeshirt. **5.** Lillian Barry, Tyler Locke and Victoria Perry are decked out in neon during gym class.

FRIDAY: WARRIOR PRIDE DAY

1. Katherine LeBrun's outfit had a personal significance for her: she wore the jacket she got at her mother's first marathon. 2. If you went to Student Counseling on Monday, you might have seen Ms. Audrey Coonan and Ms. Jillian McDiarmid showing off their running tags. 3. Taima-Jay Coulombe racks through her math notes before class begins. 4. Class roomies Ms. Terri Boshka and Ms. Laura Cleary are ready to go the distance. 5. Sarah Agyare listens to music while reading in her Avid Readers class

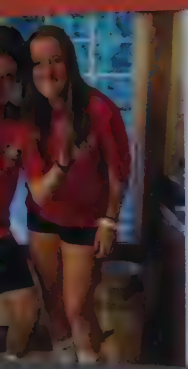

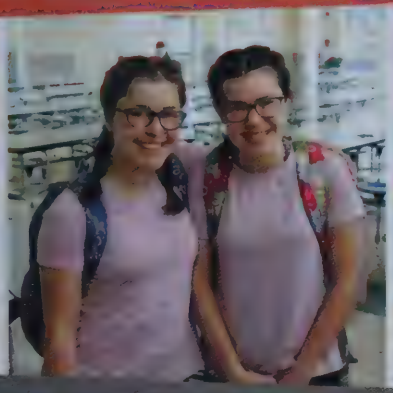

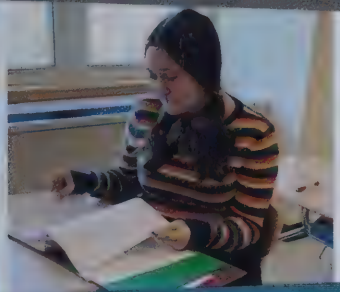

1. Mary Godek and Stella Reilly join other students in the hallway for a spectacle of stripes and smiles. 2. Jordan Clark and Olivia Roy throw up a groovy peace sign. 3. Bernadette Provost jumps for joy in her vintage Live Aid shirt. 4. Sydney Warren studies her notes in math. 5. Ava Debruin and Abby Arena walk to class together.

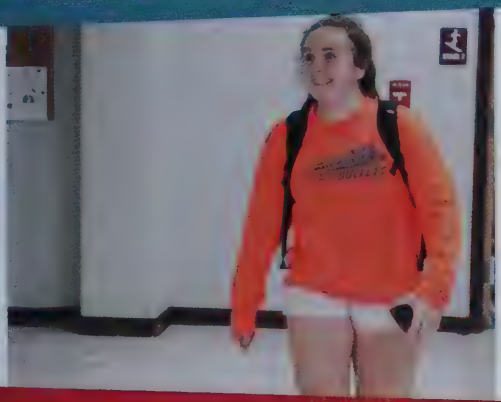

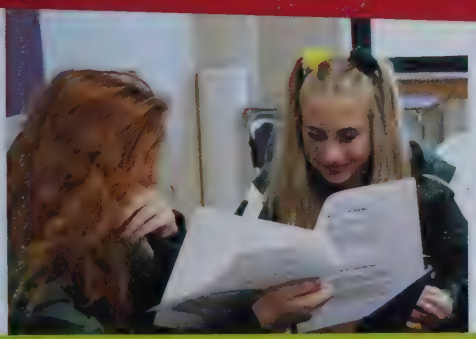

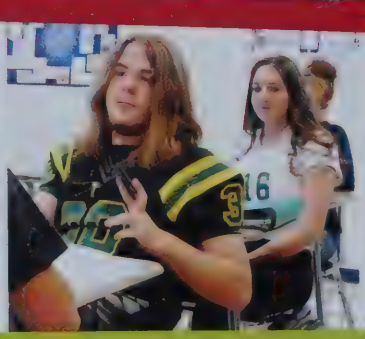

1. Alex Yarter, adorned in a Warrior jersey, calls to his friend in the hallway 2. Owen Stanton and Seann Lauritsen talk about the big game scheduled for the weekend. 3. Brian Langevin is all smiles in his chemistry class. 4. Alivia Facteau shows her school spirit with some colorful scrunchies and face paint. 5. Conor Carey represents in his football jersey in class

GETTING UP TO GREET THE *SUN*

How do you make it easier to transition back to school after a summer off? Start a new tradition that will help students acclimate to waking up at six o'clock. That's exactly what the student council and administration did to make coming back to school easy and fun – they started the Senior Sunrise event! Of course, there are old traditions that students love, too. "My favorite part of coming back from break is when STUCO decorates the halls before the first day," said senior Julia Howard. But this year, seniors got to come to school for a special senior sunrise to start off senior year with a fun first day. "I loved senior sunrise because it was a fun way to start off senior year, and was a fun class bonding experience" said senior Molly Ryan. Even though coming back can be hard, the first day is always fun and filled with activities to help students become excited for the year ahead.

Brooke Gebo, Madison Ricci, and Elizabeth Portwood are enjoying Senior Sunrise! "It was a little miserable to wake up that early," said Lizzy. "But, because it was the first time we had ever done that, it was worth it. It was cool to come together as a senior class on the first day before we actually had to be in school." Although seniors might struggle with rising early for classes for the remainder of the year, they were eager to greet the day together this one time.

3

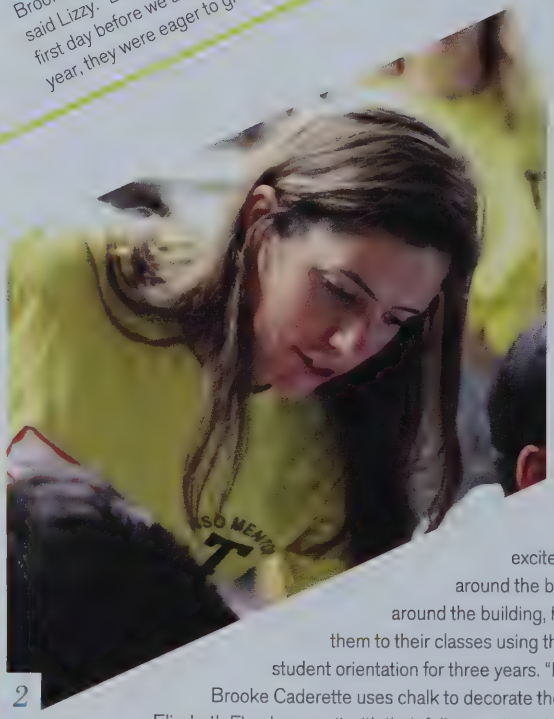

2

1

1. In the week before school, senior Jordan Guillete shows a freshman their schedule at new student orientation. New student orientation is very helpful for a lot of freshman and makes them excited for high school. **2.** Alyson Locke leads freshman around the building during New student orientation. "I showed them around the building, helped them with their locker combinations, and led them to their classes using their schedules." Alyson has been volunteering for new student orientation for three years. "I like to being a familiar face to freshmen," she said. **3.** Brooke Caderette uses chalk to decorate the sidewalk before the first day. **4.** Serena Chiasson and Elizabeth Flandreau wait with their fellow seniors at the Senior Sunrise event. **5.** Kai von Bleiken and Carter Cooper play some of the games at the early morning Sunrise event for the class of 2020. **6.** Kassidy Couseineao and Ryan Shanahan hang out during the fire drill, which happened on September 3rd. "We were checking to make sure there wasn't an actual fire," said Ryan. "Seriously, though, the best part of a fire drill is seeing all of your friends in the middle of class and getting out of doing work."

THE LAST FIRST DAY FOR THE CLASS OF 2020

Senior Jillian Routhier throws a frisbee as she waits for the sun to rise over her and her fellow seniors on their last first day of high school. "I think at the beginning of the year I was thinking that I wanted the year to go by fast, but as time went on, I feel as though I'm two months from graduating, and I'm not ready to," she said. "Now I can look back at senior year and see that I got to spend the first day of my last year with my class in a very different way than other classes have."

6

5

4

"For your senior year, it hits you that this is the last time you'll be in school with these people. You have a strong bond with them, whether you formed it in the last four years of high school or even earlier in life. So the time you get to spend with them is valuable. That's why it was worth it to wake up at 5:30 in the morning to watch the sun rise with all my friends. It was a good way to kick off our last year together."

DOMINIC BROWN

WELCOME BACK SENIORS

On the bricks near the senior lot, Emma Bullock uses chalk to write a greeting for the seniors who will arrive tomorrow.

MAKING THE SCHOOL POP WITH COLOR

On the day before the first day of school, members of student council came to decorate the entryway and hallways with colorful chalk and posters. "I wrote 'Welcome Back' on the sidewalk," said Madison Cantwell, pictured here with Libby Sheldon and Caitlyn Freitas. Ashlyn Kelley and Claire Godek also worked on decorating the school for the first day back.

DID THAT JUST HAPPEN?

Everyone has at least one story about a truly embarrassing event – a time when everything seemed to stop as the whole world looked on and laughed. Sometimes the event isn't nearly as embarrassing to everyone else as it is to the person experiencing it ... and sometimes, well, it just really is that bad. Here are seven stories of embarrassment and humiliation, told by the students who survived them. How bad are they? Judge for yourself.

"One time at lunch, I said a joke to my friends and none of them laughed. The pain that I experienced in this time was immeasurable. The rest of lunch was fairly awkward, and I had to live with the guilt that I was the reason why nobody was talking. This was truly one of the lowest moments that I've ever had in my life, and sometimes the memory is brought back to me and I physically recoil from the guilt and embarrassment." – Brian Riel

"When I was younger, I was a big gymnast. One of the best. One day, in fourth or fifth grade, I was swinging on the monkey bars on the playground at Burgess, and all of a sudden my pants ripped right in half. Luckily there was no one around, and it was at the end of the day, so I don't think anyone noticed. An administrator found another pair of pants for me to wear. Still, I never went on the monkey bars again." – John Schneider

It was a beautiful fall day and I was wearing my favorite cardigan and I had a hot apple cider. I was going up the stairs in a good mood. I was walking up the staircase and my body stopped working and I fell on the stairs. My hot apple cider splashed on my face, I dropped my binder, and it went all over the stairs, my hair, my shirt, and my cardigan. I slid down a few stairs, got a red splotch all over my face, and I had to wash my hair in the sink. I apologized to the janitor who had to clean up my mess, then I went to class." – Rosangeline Fleming

"Once I tripped on a dog bone, and hit my head on a door pan and I got a concussion. I didn't realize of what happened right after the fact, but once I woke up and then saw my foot on top of a dog bone and I was face flat near the door, I knew I screwed up." – Connor Perry

"In eighth grade I was at home and tripped and fell on the bathroom floor. I hit the back of my head and my nana had her guests. They kept me out of school for two weeks. It hurt the whole [illegible] and my mom thought it was my fault for the rest. When I came back to school, everyone kept asking me what happened, and I had to explain that I had fallen on the bathroom floor." – Paige Alexander

"So one time I was in front of a bunch of people and some little kid tried to pull my pants down, and in the action, grabbed my underwear then pulled my underwear and my pants down and everyone saw my butt." – Ryan Spearman

"When I was in middle school I listened to Falling in Reverse to try and impress a girl I was talking to. She was kinda emo, but she didn't have the full look. She was an emerging scene kid, so I was talking to her and we got on the topic of music, and she said they were her favorite band and I was like, oh cool, I know some of their stuff. Then I cringed listened to a ton of their songs ... it never worked, obviously, but she was pretty cool I guess." – Eian Jolin

BRINGING CANDY FOR THE MARCHING BAND

HANGING OUT WITH FRIENDS AT THE SNACK SHACK

HOT IN THE SUN AND UNIFORM

TIME FOR THE HALFTIME SHOW

TIME FOR THE HOMECOMING GAME

Nothing brings the school spirit out quite like a home game for the football team. And no home game is more exciting to watch than the homecoming game. This year, the Warriors played against Westboro and delivered a decisive victory of 21-8. The game was thrilling, but so were the amazing performances of the cheerleaders, marching band, and color guard. From the spectacle of the show to the athletic feats on the field, students have the perfect setting for some good times with their friends. If they're hungry, they can go to the snack shack and fuel up for another quarter of play. They can cheer on their favorite student athletes, pose for a picture with the mascot, and enjoy the sunny weather. The traditional homecoming game is followed up that evening by the homecoming dance, of course, making September 28 a perfect day for school spirit, socializing, celebration, and entertainment.

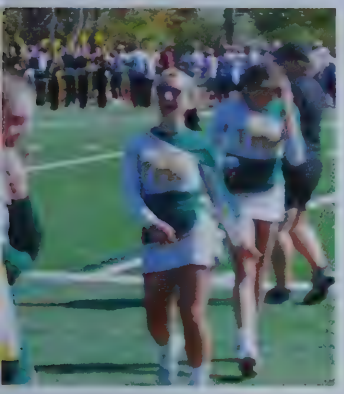

KEEPING THE FANS ENTERTAINED

SHOWING OFF THEIR MOVES

1. Kai von Bleiken shows off his moves at the dance as Maxwell Bachand smiles ear to ear behind him. 2. Jade Tetreault throws her arms up in the air while dancing along to the music. 3. A trio of sophomores, Nathan Williams, Nathan Blaine, and Matthew Shirm, are having a blast in the midst of their second homecoming dance. 4. Julia Conti, Naomi Moura, and Kiana Barnes spend the night together jamming out on the dance floor. 5. Grace Farland and Madi Varney laugh together as they enjoy their time at the dance. 6. A student is riding the wave of fellow students when he is lifted off of the dance floor. 7. Parker Riley is really into this song. 8. Jordan Guillette and Henry Davidson battle each other on the dance floor at their last homecoming dance.

1

2

3

4

SAVE THE LAST DANCE

Although no one knew this would be the one and only big dance event of the year, students partied at homecoming as if it were the prom they wouldn't get to have. Students showed off their best dresses, suits, and tuxes. They came in groups of friends, in couples, and spent the night dancing, talking, and making memories. The music was loud and the dancing was fast, and everyone was eager to strike a pose when they saw the camera's flash go off. With student council taking care of all the planning details, the night came off without a hitch, and juniors and seniors were especially excited to kick off the school year with this special event after the first month of classes.

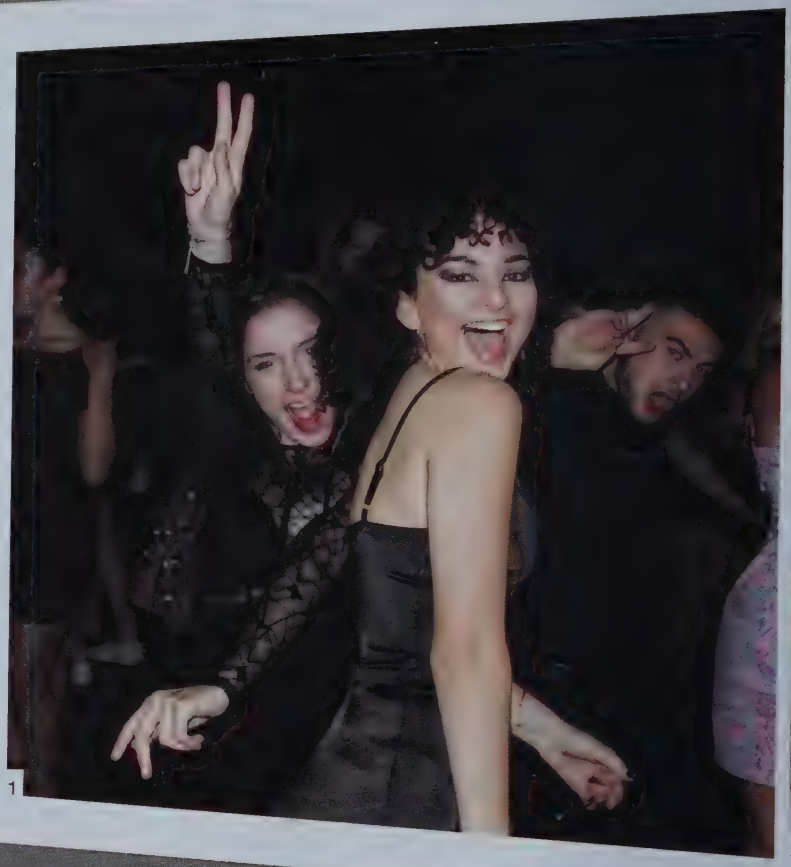
1

2

3

1

2

3

4

WHO'S IN YOUR SQUAD?

1. Katherine Lebrun, Allison Parker, and Kate Jones bond together as they dance along to the music. 2. Kristen Miranda, Wilson Ansell, and Crystal Toland are captured in the midst of jamming out to some of their favorite songs while Crystal wears a pair of shades she found on the floor. 3. Georgia Stone shows off her own [illegible] as she [illegible] Alexander and wears a broken pair of sunglasses while dancing with Alison Parker. 5. Gregor Lamoureux [illegible] up a peace sign with friend Benjamin Dunn as they enjoy the dance. 6. Rachel Flamand, Hannah McGlinchy, and Morgan Hammond have a blast spending time together at the dance. 7. Corey Hawkins goes solo taking over one of the dance floors. 8. Olivia George takes in the fun night as she dances.

5

6

7

8

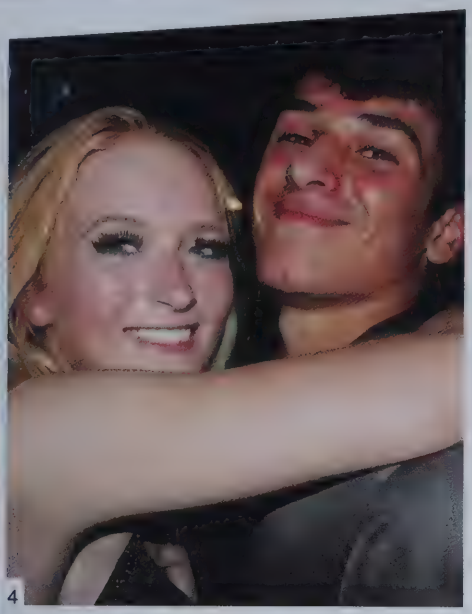
4

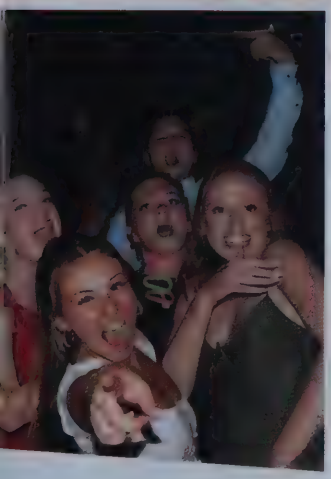

EVERYONE ON THE DANCE FLOOR!

2. Alexxis Cutler is having the time of her life at the first dance of the year. "I'm always having a good time when I'm with my friends who are always making me laugh," said Alexxis. 3. Allison Morin is surrounded by her best friends as they sing out the words to some of their favorite songs taking in their last homecoming experience. 4. Katelyn Lauritsen and Casey Robidoux share a special moment together as they slow dance.

DANCING THE NIGHT AWAY

Haley Willitts dances the night away in her sparkling homecoming attire and sunglasses from the dance. "I had such a fun time. Hands down, this was a better homecoming than freshman year. Although my heels were such a pain, I decided to dance the whole entire night anyway," said Haley.

5

6

7

8

DRAMA CLUB EARNS

A STANDING OVATION

This year's play was "You Can't Take It With You" by George F. Kaufman and Moss Hart. The three-act play showcases a very eccentric family that includes a grandfather who never paid his taxes, a mom who is in love with her manuscripts, a father who is blushing over his toy boat, a daughter who thinks she is amazing at ballet, her husband who is interested in printing, a women obsessed with fireworks, and another daughter who is done with her family's shenanigans. This out-of-the-ordinary daughter, Alice, falls in love with a man named Tony, a vice president living her dream: a regular life. She loves him so much that she invites his family over for dinner. In the midst of chaos the night before the big event, the door bell rings. Who's there but Tony's family! They came on the wrong night! The families eventual discover that they are perfect matches for each other and begin to have a nice and joyful life. Inhabiting these characters was a challenging task for members of the drama club, but they showed that they could put on a complex and zany comedy, make the audience laugh, and bring a stunning theatrical performance to Tantasqua.

EVERYTHING IS A PROP, EVEN THE CIGARETTE (ESPECIALLY THE CIGARETTE)

COMING TOGETHER AS AN ENSEMBLE

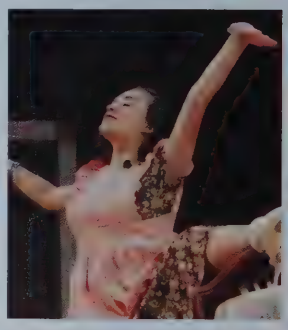

OFF SCRIPT, IN CHARACTER, AND ON STAGE

DYSFUNCTION JUNCTION

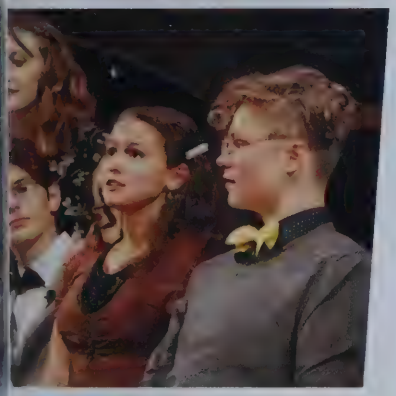

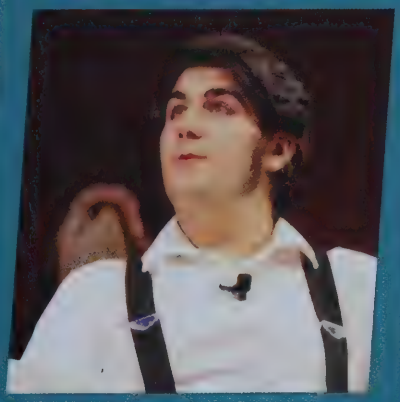

FULL STEAM AHEAD!

DISTRUPTIVE BEHAVIOR

PAINT IT *BLACK* AND *WHITE*

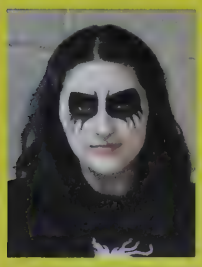

LUCY MATHERLY

"My friend Nolan texted me and asked if I was going to do corpse paint on Halloween, and I said, well, now I am!'" explained the paint-faced junior.

NOLAN HAROLD

"Corpse paint is something that black metal bands do for shows," explained freshman Nolan Harold, face clad in the black and white paint.

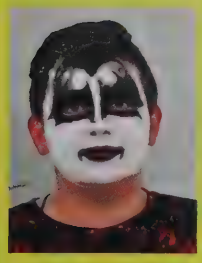

JACK BULLOCK

"I just think that Gene Simmons is really cool. He's got a lot of money and is a very talented musician. KISS is one of my favorite bands," said freshman Jack Bullock.

SHAVED HEAD, BLANK CANVAS

"I told Mason that his head looked like a beautiful empty canvas, and I wanted to paint something on it," said Avery Knott, who put a jack-o'-lantern on her friend's head. "It was cold and uncomfortable, but about eight people told me that I outdid myself," said Mason Rousseau. "It was just funny to me because Mason kept clenching his shoulders together every time the brush touched his head," said Desean Hutchison.

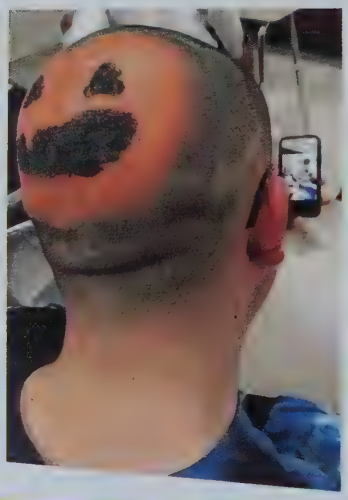

MORE *TRICKS*, MORE *TREATS*

This year, students prepared for Halloween in new and various ways. "Dressing up and going out with your friends for Halloween and getting candy even though you're in high school is a pretty great time," said junior Ava Tankersley. Traditions both old and new arose for the teens. "I went trick-or-treating with my three year old cousin for his first time. He dressed up as Buzz Lightyear," said Hailey Magierowski, a senior. Despite their ages, it's not uncommon to see these students out in their communities participating in the fun. "I helped out with trick-or-treat and dressed up as a gumball machine this year," said Olivia Majorowski, a freshman. Not everyone gets into the Halloween spirit, however. "I went to my friend's house this year, but I didn't end up dressing up," said freshman Tessa Kline. Other students get more creative in the ways that they dress up. Senior Brian Riel explained, "I dressed up as a Cracker Barrel employee because I AM a Cracker Barrel employee and I didn't have time to change into anything else before I went to my friend's house." Some choose to collaborate on their costumes with their younger family members, like Naomi Moura did. "My baby sister also went as Winnie the Pooh. She's two, so I went trick-or-treating with her," she said. Whatever they did, students made the most of this spooky holiday.

FACULTY AND STAFF GET FESTIVE

Halloween isn't just for students! "Ms. Sabia is the one who coordinates the theme, which was holidays. I was Christmas, there was Halloween, we had President's day, and Father's Day," explained Ms. Boshka. "Ms Carbone chose to be Winter Solstice and Ms. Swanson was Pi Day." Meanwhile, Ms. Joseph throws herself into the role of a pirate while Ms. Grici perches like a pirate near her shoulder.

HALLOWEEN GONE MAD, MIME, & MILITARY

Some students give themselves a complete makeover for Halloween. "When you think about a mad scientist, you'd usually think about an experiment gone wrong," said senior Elias Currier, who was decked out in band-aids. Cameron Larcheveque, meanwhile, channeled his inner Marcel Marceau, while Luis Aviles seems to have stepped out of a game of Call of Duty.

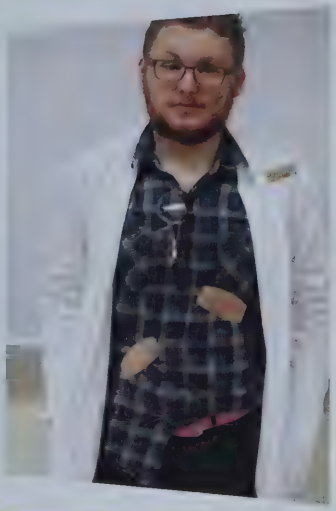

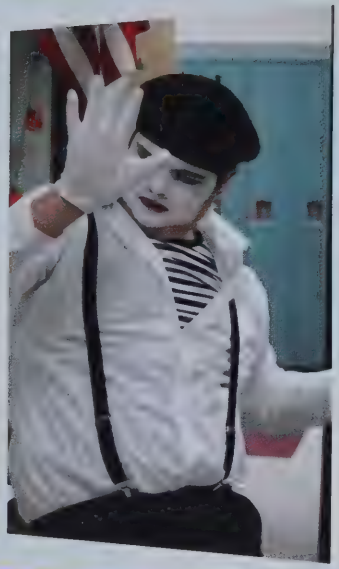

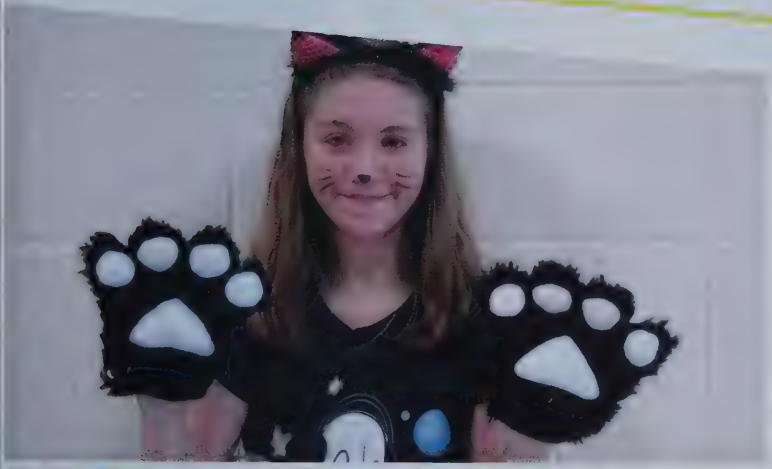

GETTING INTO THE SPOOKY SPIRIT

Bridget Azrowski decided to show her Halloween spirit at school by dressing up as a cat. "I dressed up as a cat because they are one of my favorite animals and it was an easy costume to come up with." Cadence Boyce came to school in her "sleep" costume, while Logan Cedillo whipped up a costume on the spot. "I don't even know what I am," he said. "I just used glue, toilet paper, and makeup to make a gory effect."

WHEN YOU FEEL THE NEED FOR SPEED

Not everyone picks a spooky costume. Some people like to wear something from their favorite movie. " I chose to wear this outfit from top gun because its my favorite movie," said Emily Owens.

WHAT'S YOUR STYLE?

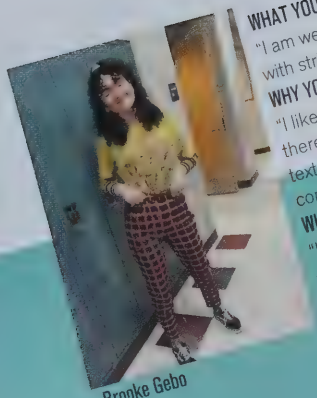

Brooke Gebo

WHAT YOU'RE WEARING: "I am wearing a yellow shirt with striped pants."
WHY YOU LIKE IT: "I liked this outfit because there were a lot of different textures and patterns that come into one."
WHERE YOU GOT IT: "I got this outfit from different places including Salvation Army and Forever 21."

Clyde Ochieng

WHAT YOU'RE WEARING: "Yellow Chinese t shirt and white joggers."
WHY YOU LIKE IT: "I like the way the colors blend together."
WHERE YOU GOT IT: "I got the whole outfit from Marshalls, where I like to go for the great deals."

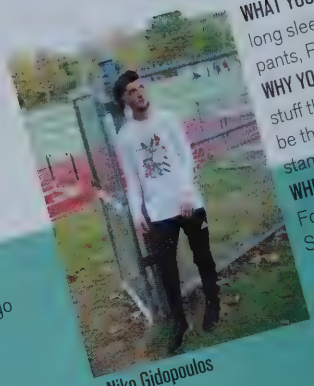

Niko Gidopoulos

WHAT YOU'RE WEARING: "Nike long sleeve, Adidas track pants, Puma x Hudl "hybrid."
WHY YOU LIKE IT: "I like wearing stuff that is different; I want to be that one person that stands out from the rest."
WHERE YOU GOT IT: "Shirt: Footlocker. Pants: Footlocker. Shoes: Raffle on Hudl App."

When you ask what inspires a student's sense of fashion, you'll get different answers. "Wearing nice clothes just boosts my confidence and makes me feel impressionable" says Ava Cooper. Other students model their fashion on people they look up to. "I like to dress like pro athletes because they have good style, and they inspire kids and teens to wear what they want to wear," said Dominic Brown. Being fashionable to Ryan Shannahan means being different than anyone else. "I like to be unique with my style to stand out from the pack and to showcase my own style," he said. For Alexander Dunn, being different was a profound realization" I just realized that it's not fun to be like everyone else. I want to be remembered differently then one of the guys who rode the wave their entire high school career," he said. For other students, simple self-expression is key. "I think it's a good way to express yourself when you can't find any other way," said Bridget Bellezza. Choosing the right fashion also shows that you care, that you aren't just phoning it in. "I just want my own personal flare to it, with more care than just sweats and a t-shirt," said Natalie Bauchimon. However they roll, high school is a setting for those to dress to impress with their own flare or to share their influence for others to interpret for themselves. The different styles makes the school day more interesting.

TOP 5 OUTFITS

Hugo Sandin
Hugo's bright colors show his bright and outgoing personality. He stated, "My fashion inspiration is Lil Uzi Vert."

Bridget Bellezza
Bridget stands with her thumbs up with wearing her outfit that is inspired by Charlie D'amelio.

Dominic Brown
Dominic Brown wears his athletic Adidas sweatpants and Tommy Hilfiger sweatshirt to compete.

Maxwell Knight
"My fashion sense comes from observing other peoples fashion and outfits and using them."

Bernie Provost
Bernie Provost poses in front of the window. Her fashion is inspired by "musical artists and creators."

HOW DO YOU WEAR YOUR HAIR?

Molly Ryan
"Everyone told me not to do it ... so I did."

Kaitlyn Shonak
"I like to keep it long because I feel like it's part of my identity."

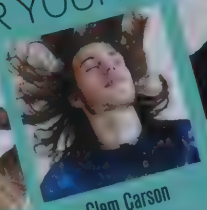

Clem Carson
"My hair is long because I'm tired of doing it every day."

Alejandra Velez
"I cut my hair because I wanted to try something different."

Noah Gianfriddo
"I just don't like my frizzy hair."

1

2

3

4

5

6

FASHION ICONS DISCUSS THEIR TRENDY LOOKS

1) Roger Leland says that he tries to look as spiffy as possible. He also said that his outfits are based off of whatever the girls like. 2) Mckenna Lowell says her outfits are based off of how she is feeling that day, whether or not she wants to dress to impress or feeling a more comfy vibe. 3) Ava Debruin says you can never have enough clothes, and that social media is what inspires her outfits. 4) Isaiah Appling states that in the mornings it usually takes him around fifteen minutes to get ready for school; he also says that his number one easy outfit is a grey sweatshirt. 5) Antonio Aviles claims that it takes him only ten minutes to get ready in the mornings. He puts on his comfy and easiest outfits and is out the door and on his way. 6) Rose Pecci says that she spends all of her money on clothes.

WHO WILL WEAR *THE CROWN?*

he annual senior class fundraiser and satirical beauty pageant underwent a slight revision this year, going from "Mr. T" to "Royal T," a change that pened up the competition to anyone who wanted to join in for the raucous fun. This year's contestants were Esau Bernstein, Evan Selvey, Rosie leming, Dominic Brown, and Kai von Beicken. In six different acts, these students competed hard for the title of Royal T, which earns the winner the ght to wear the crown for the rest of the year. The contestants participated in a group dance (to Britney Spears's hit "Toxic"), a talent show, a runway act ormal wear and sportswear), and a lip-sync battle. After a session of questions and answers from the judges, the students hosted a mock dating game ith the EMCEEs, who were Alyson Locke, Katlyn Shonak, Kylee Fortuna, Parker Rlley, Gillian Gaboury, Jillian Routhier, and Savannah Russell. (In ase you're wondering, Amber Lataille won a mystery date with Carter Cooper). At the end of the evening, the judges finally announced their decision nd crowned Esau Bernstein the winner. The evening was a high-energy production of entertainment and senior class spirit for everyone who rticipated and attended.

TOP 10 TYPES *of PARKING LOT PEOPLE*

1 THE "FRESH OUT OF DRIVERS' ED" GUY

It has to happen sooner or later: students drive to school on their own. After all those hours in drivers ed and all those practice hours on the road, students can finally make the journey from home to school parking lot. But that doesn't mean it always goes easily, as Ellen Hamilton demonstrates. Getting the car between the lines of a parking space can be a challenge, and sometimes you'll see that one person who has to check themselves a few times before getting it right.

2 THE "BEATER CAR" GUY

Not everyone gets a new sports car after they earn their driver's license. Sure, some students show up in the parking lot in tricked-out cars that are sparkling and new. Sometimes, though, students are happy to settle for a used beater car, something that does the job of getting them back and forth. The independence makes it all worth it, though.

3

THE "NICEST CAR" PERSON

For some students, a car is more than a means of transportation. Instead, it's a statement. Whether they pull into the parking lot in a nice classic Chevy or a new SUV, these students sit proud in the driver's seat and take requests for rides from all their friends.

4

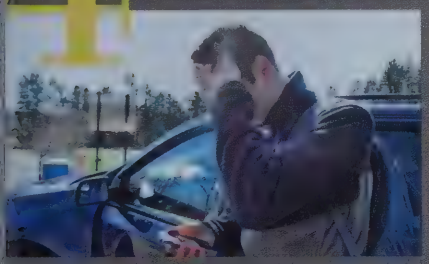

THE ONE WHO'S ALWAYS LATE

A car makes it possible to determine when you leave and, therefore, when you arrive. Nevertheless, no matter how hard they try, some students still can't get to school on time. You can see them rushing from the parking lot to the late sign-in desk.

5

THE TRESPASSER

It shouldn't ever happen, but sometimes it does: students park where they aren't supposed to. Whether it's juniors trespassing in the senior lot or seniors taking the student-of-the-quarter parking space, it's just a matter of time until these students get caught.

6

THE SUN-ROOF REVELER

There are many fun features that some with a new, or even a used, car. Heated seats, bluetooth stereo, and cruise control make the driving experience more fun. But for a certain kind of student, it's the sun roof that is the favorite feature. What better way to call out to friends as they gather in the parking lot? The sun roof also creates a nice breeze and carefree ambiance in the car while driving. For many, it's definitely a must-have.

7

THE IDLING CONVERSATIONALIST

If you're a student who pulls over to talk with friends whenever you see some of them walking down the sidewalk, you just might be the kind of student who holds up traffic while have a "quick conversation." Cars behind you patiently wait for you to finish talking and start parking.

8

THE BACKSEAT DRIVER

If you have a driver's license, you can be sure that your friends are going to want a ride, but that doesn't mean they'll sit quietly while you get them to school with you, without driving you crazy until you're finally in the parking lot. The only thing to do is take it in stride and hope you get to school early enough to hang out for a while until A Block starts.

9

THE CLOWN CAR PARKING SPOT

We've all seen it – that one car that seems to hold more students than possible. Is it a car or a TARDIS? Only in a convertible can you see how many students are squeezed into the front and back seats. Of course, when your ride is this nice and the weather is good, who cares if you have enough leg and shoulder room as you drive around town and to and from school? The car is a social space where friends get to talk and hang out while they travel.

10

THE "JUST ONE MORE SONG" PERSON

Let's say you've just arrived at school, you only have enough time to visit your locker before class, but one more great song comes onto the stereo. Do you risk listening to it, knowing you might be late? Some students just have to, since it's the perfect song than can get you pumped and ready for an excellent day.

SNOW GLOBES IN SCIENCE, ANCIENT GINGERBREAD HOUSES IN LATIN

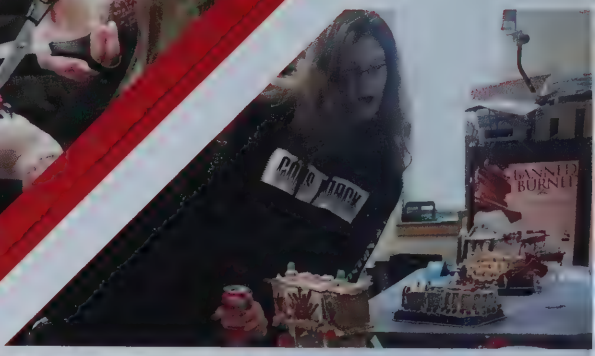

HEARTS ON THE WALL, FLOWERS IN HAND

GETTING INTO THE HOLIDAY *SPIRIT*

For students who celebrate Christmas, or even students who look eagerly forward to the winter break, the week before December classes end is filled with frivolity, ugly sweaters, candy canes, and other special treats. Everyone hopes for a bit of snow to make the winter complete, with the possibility for a snow day, even. But Christmas isn't the only holiday that lines up before a school vacation. Come February, there's also Valentine's Day, a day of romance for anyone who has a special someone to share it with. To include everyone, hearts are taped to the walls outside the cafeteria, and everyone in the building has a name with a heart in it. There are flower deliveries, decorated lockers, and unique displays of gifts. Of course, some people prefer to avoid all the fuss of the Valentine's Day, whether they are in a relationship or not, but there's no denying that for one day before February break, the holiday brings a dash of color to the day and sets a celebratory tone in the building.

UGLY SWEATERS AND SOCKS

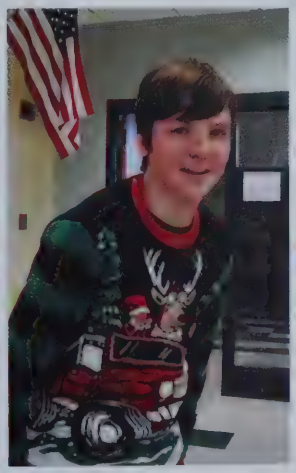

PASSING OUT CANDY CANES AS STUDENTS ARRIVE

GOTTA HAVE LUNCH

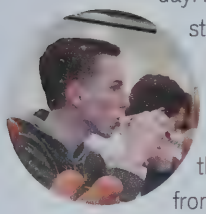

Lunch. A time of wonder and mystery that many consider to be the best part of the school day. Its a break from all the strenuous classes students have everyday and a place full of one of life's many treasures: food. Whether they bring their own food from home or make a selection from the cafeteria menu, students love to gather with friends around the long rectangular tables and dig in. For most students, socializing is the best part of lunch, although it's also a good time to study for that upcoming D block class. For about twenty minutes or so, though, students have the option to unplug from their work, and that – along with chicken patties and steamed broccoli – makes lunch one of the ortant parts of the school day.

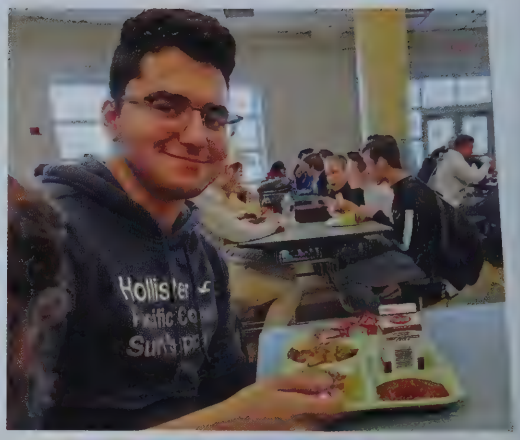

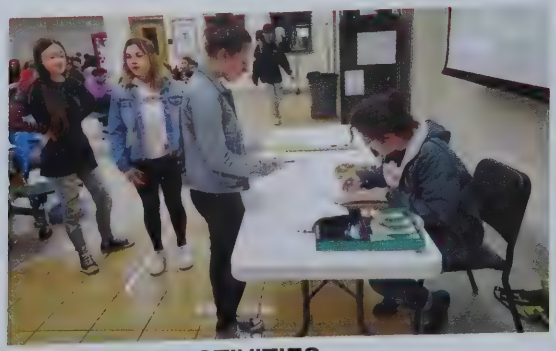

LUNCHTIME ACTIVITIES

Lunch isn't just for eating. It's also a time for announcements, collection of funds for school activities, and hanging around on the patio area if the weather is nice.

VEGETARIAN

Megan Mawdsely decided not to eat meat. What does she eat, then? "I mostly eat fruits and vegetables," she said. "I don't really eat meat that often. It kinda grosses me out." Megan made the choice to change her diet as she learned more about food production and nutrition. "I watched a documentary called What the Health. I watched that and then I went vegan for two weeks, and there were some things I didn't like about it so I made my own modified version."

CARNIVORE

Samuel Valcour cannot resist the temptation of a pond burger or chicken patty. "I have a diet that consists of vegetables and meat. I'm a connoisseur of carnivorous foods," he said. "I wish the culinary program got more funding by the school because I expect under-fatter patties," he added. "I don't want none of these sixteen ounces on a piece of stale bread okay?" For Sam, the more meat, the better.

FAVORITE MEALS AND SIDES

What do students most love eating? Chicken patties were a commonly mentioned favorite food, but students also can't get through lunch without a good helping of waffle fries, Utz potato chips, and ... broccoli? Whatever they choose, students can refuel and get back to class.

CASTING THEIR FIRST VOTE

Katelyn Shonak and Elizabeth Flandreau were two seniors who were excited to exercise their right to vote in the Massachusetts Democratic Primary on March 3, 2020. The candidates were Joe Biden, Bernie Sanders, Elizabeth Warren, and Michael Bloomberg. Biden won.

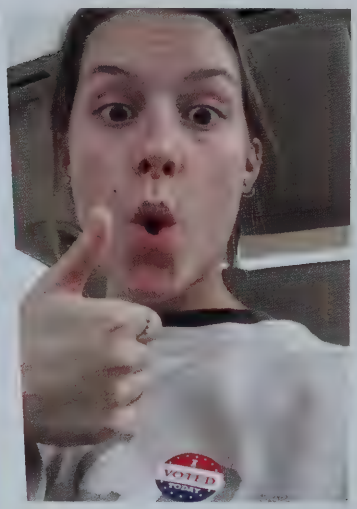

ADMIRING THE REAGAN ADMINISTRATION

Cody Leeman is an avid student of political history, and he has a special admiration for Ronald Reagan. "I think it's inspirational that someone who came from a Hollywood background was able to lead the country through one of the most uncertain times in American history and dismantle the high tension of the Cold War with the Soviet Union," he said.

BACK FROM ITALY

Over the April vacation, senior Olivia George had the awesome opportunity to spend time in Italy. However, Italy was one of the countries hit early by the COVID virus, and upon return home, Olivia had to self-quarantine – an urgent health precaution made more urgent by the fact that Olivia had an out-of-school internship. What began as a health crisis would eventually become a political issue, too.

WHEN THE POLITICAL GETS PERSONAL

What does it mean to be a high school student and to be "political"? For many students, political conversations focus on important issues that they will someday vote about. For other students, politics represents disagreement, which can be difficult and stressful. Whether they considered themselves political or not, the 2019-2020 school year raised a whole ranged of political topics. For some seniors, the Democratic primary gave them an opportunity to cast their first vote, whether it was for Elizabeth Warren, Joe Biden, or Bernie Sanders, the top contenders in that race. After the school building was closed on March 23, students had a chance to learn more about the role of the state governor, Charlie Baker, when it came to deciding when or how schools would reopen. And then came the protests after the killing of George Floyd on May 25. Suddenly, issues like race, public safety, gun rights, and the economy were front and center in the lives of students and their families. It was a sudden and dramatic way for students at Tantasqua to realize, remotely and from home, that the world they were growing into would make great demands on them to participate – as activists, future scholars, voters, and workers – in the shaping of the future of America.

YOUNG DEMOCRATS MEET THEIR STATE SENATOR

Members of the Young Democrats Club were excited to pose with Senator Anne Gobi on a field trip to the State House, let by adviser Mr. Michael Metz.

MEMORIAM OF BLACK LIVES

On June 4, approximately 350 residents, students, and parents attended an event to memorialize the lives of minorities that have been lost to police brutality. Tantasqua alumna Parker Paige and seniors Rosie Fleming and Brooke Gebo organized the event, feeling that it was important to make the voices of others heard as the country grappled with issues of systemic racism.

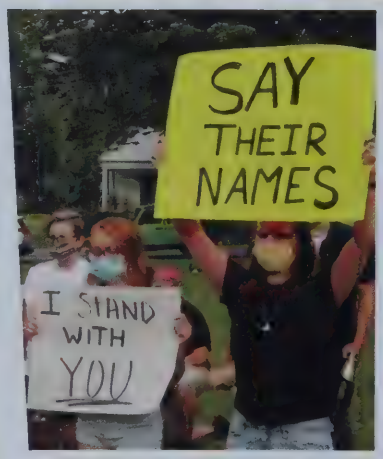

DISTANCED BUT STILL *TOGETHER*

Friday, March 23 was the last day that students were in the school building. That weekend, everyone learned that remote learning, sometimes called "enrichment" learning, would begin as students stayed at home to help slow the rising spread of the coronavirus. What did this change mean? More time with family, for one. Siblings and parents juggled their schedules to make time for computer access. But Tantasqua friends continued to stay in touch, too. Some best friends agreed to quarantine together, and students met occasionally in the school parking lot, staying distant while they hung out together. Despite the isolation of their new routines, students were resilient. They kept studying, playing, cooking, reading, hiking, developing hobbies, gaming ... and binge-watching Netflix, too! Although the building would not reopen before the end of the year, students boldly created their "new normal."

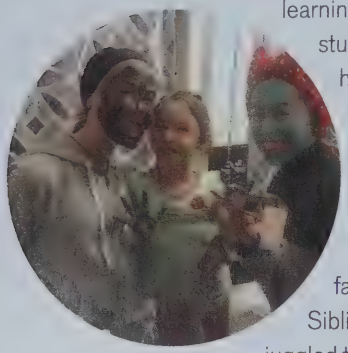

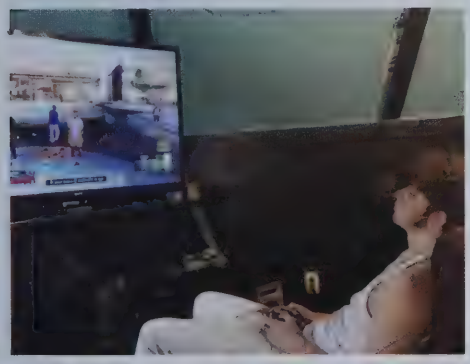

THE PETS WHO LOVED HAVING US AT HOME

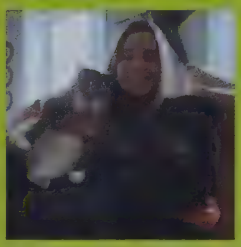

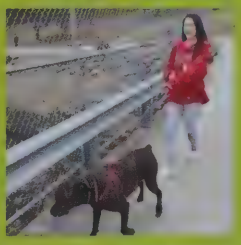

KEEPING BUSY IN A PANDEMIC

Whether they were going to work, holding mini-proms, barbecuing, or visiting friends while social distancing, students kept as active as possible during the months that the school building was closed

DON'T FORGET TO WEAR YOUR MASK

Staying at home and social distancing was a novelty at first, and students realized what they missed about their former daily routines. "Being quarantined has definitely opened my eyes to what we take for granted," said Amber Afton. "From seeing my friends to even going to the grocery store without having to think about taking serious precautions, it's crazy how much has changed in such a short time." The main precaution Amber refers to here are the face masks that people were required to wear. Take students like Chloe Fitzgerald, who works at the Big Bunny Supermarket in Southbridge. Like many essential workers, Chloe risked her own health to help keep the food supply chain active. "Work is extremely hectic," she said. "Especially working at a grocery store. People just don't care about safety but as an essential worker I do." Isaiah Ross agreed that the transition to face masks was an important one. "The biggest change is how stores are run and how you can't go anywhere without a mask," he said. As the pandemic progressed and the school building shutdown continued, mask-wearing became more and more imperative, and students found colorful ways to make or purchase face masks. These masks both kept people safe and reminded people of how life used to be before COVID. "I feel like the pandemic is letting the world as a whole realize what we have and how good our lives were before all of this, it shows you not to take life for granted," said Ian Anderson. Like many elements of the new reality of life in a pandemic, this one became more normal over time.

3M
Jessica

SENIORS *ON A ROLL!*

All students sacrificed a lot when the school closed, but seniors, without a doubt, gave up the most: no prom, no awards ceremony, no senior prank, and no last day of school. "When quarantine began, I didn't think that all senior activities would be canceled ... including a last day walking in the halls," said Lydia Boland. "These were the biggest changes, and I am still devastated." But to help recreate the excitement of the last day of school, the administration organized a Rolling Rally. Seniors were driven by family or friends in cars that had been decorated as teachers and staff waved to them from the sidewalk around the school building. And what a display the students made!

They held up signs, wore costumes, and waved to their teachers, school counselors, coaches, and administrators. As car after car drove by, everyone could hear the cheers and shout-outs for what was the last goodbye before graduation. It wasn't quite the same as the traditions seniors had expected for the last day of school, but all of the usual Tantasqua school spirit was in plentiful supply.

WAVING GOODBYE TO TEACHERS AND STAFF

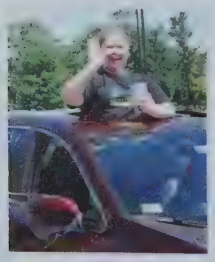

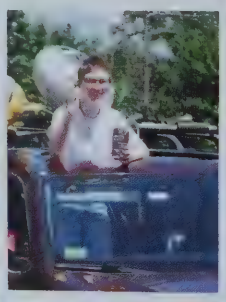

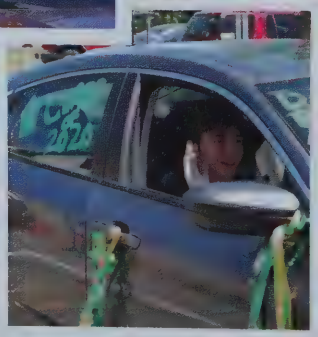

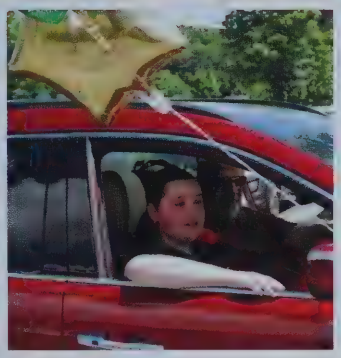

THROUGH THE ROOF!

SENIORS SITTING SHOTGUN SAY "SO LONG!"

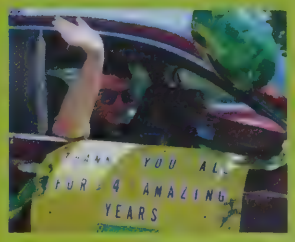

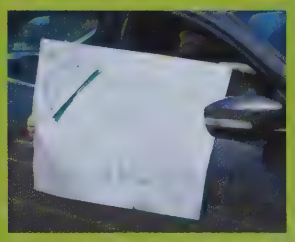

ROLL WITH IT!

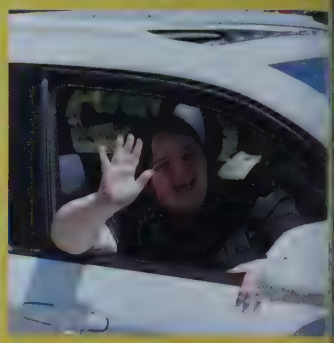

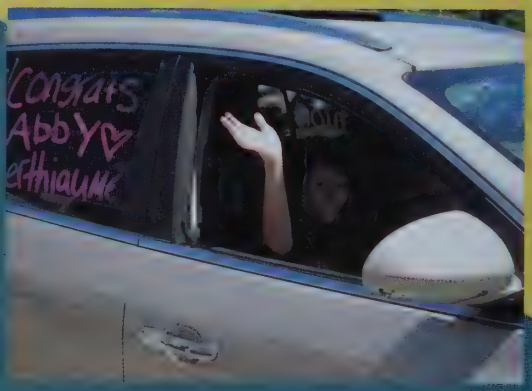

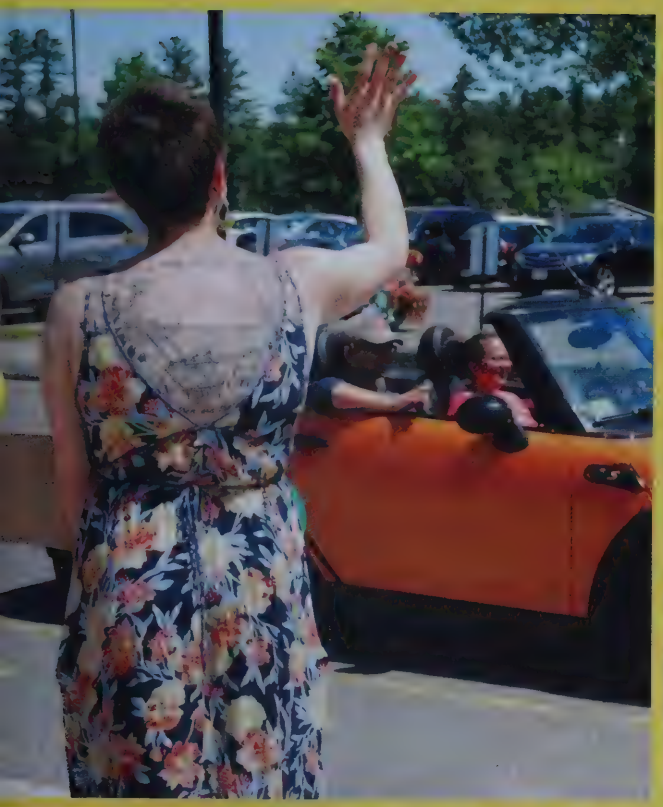

SMICKERS

DISCOVER
ST. JOH

MORE

ACADEMIC & TECH LIFE

What makes Tantasqua different from other high schools? For starters, students get to choose between an academic path and a technical path, each of which prepares students for college and career. Students can study to be carpenters while taking AP academic classes. They can enroll in just about any club or activity you can imagine, from gaming clubs to Model UN. It's all about discovery, and no two students will have quite the same high school experience as they explore different classes in math and science, history and English, culinary arts and allied health. Although this school year ended with unexpected changes that sent everyone home in March, still the school found ways to stay connected. Students in media continued to produce video segments for everyone to see, teachers set up remote learning, and everyone worked together to make sure the year ended the way it began: full of hope and unstoppable Tantasqua spirit.

WARRIOR
11

BUD
LIGHT

KEEPING FIT IN GYM

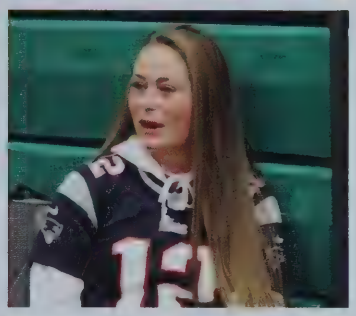

If the school day were only about the mind and not about the body, students would never have the chance to exercise, play, and learn about the importance of a healthy and active lifestyle. Gym classes give students some relief from their academic work and, when the weather is good, even make it possible for them to get outside for a while. Whether they are playing basketball, tennis, baseball, or lifting weights and running, physical education gives students plenty of ways to stay active, alert, and ready to resume their other activities. On a pleasant autumn day, our photographers caught the action of a baseball game outside. This is what physical education is all about – a great American pastime, teams supporting each other, and a long block where students can really get into the game. In the colder months, of course, students keep busy in the field house or pool where they can practice swimming as part of their ongoing gym experience. Either way, students are sure to refuel physically so they can be ready mentally.

DRESSED UP AND READY FOR *ACTION!*

If you've ever happened to walk down the third floor hallway during class time, there's a good chance you've come across something strange. Sure, you'll see students in the window seats working in groups, but you'll also see students in Elizabethan clothes staging death scenes from a play. Peek into the classrooms, and you're likely to see presentations, debates, reenactments, and many forms of collaboration. Students write essays in their history and English classes, of course, and there's always the chance of a quiz or exam. But there's time for a lot more in any given block, on any given floor of the building – it's just that the third floor is probably the one with the most costumes.

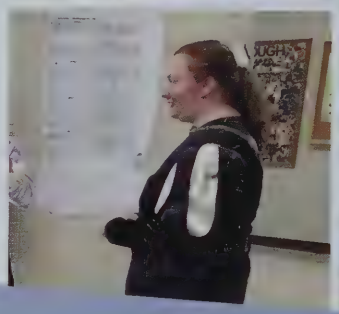

ENGLISH CLASS POTLUCK

EXPLORING THE WORLD IN VIRTUAL HIGH SCHOOL

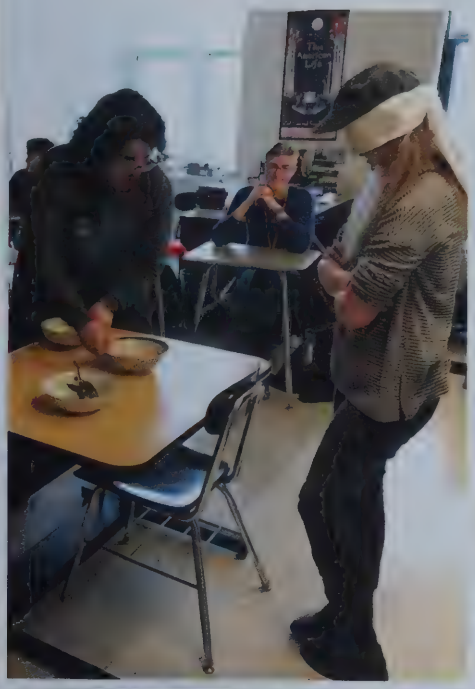

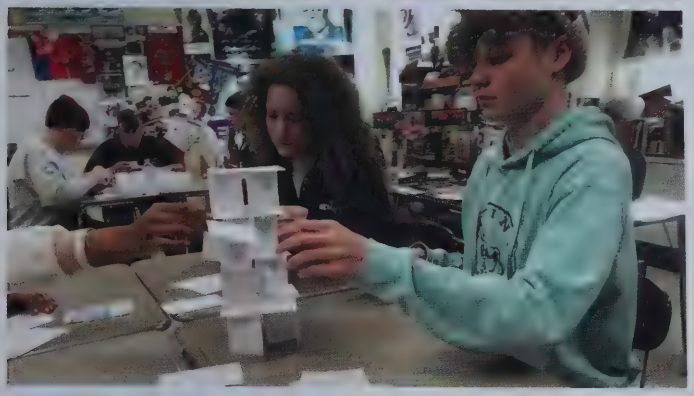

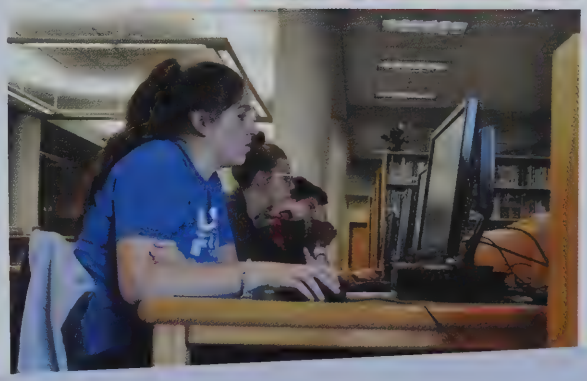

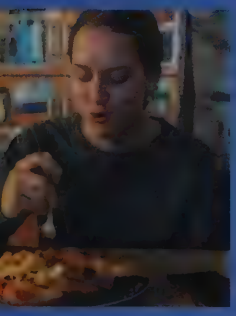

A VISIT TO THE ISABELLA GARDNER MUSEUM

MODEL UN

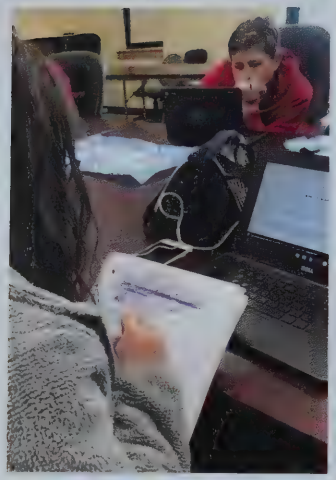

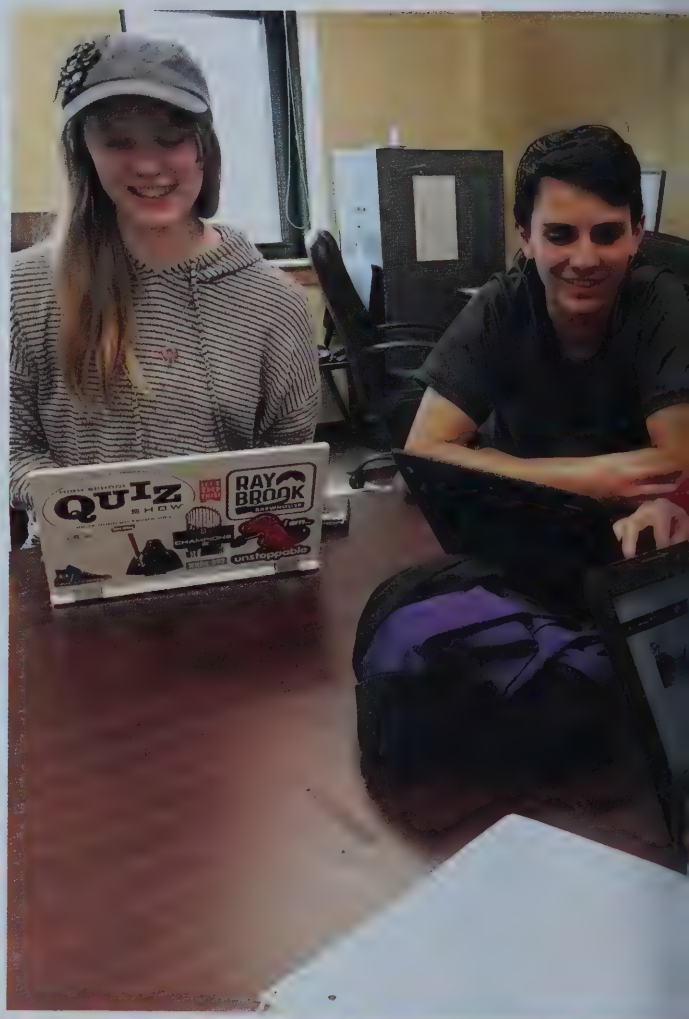

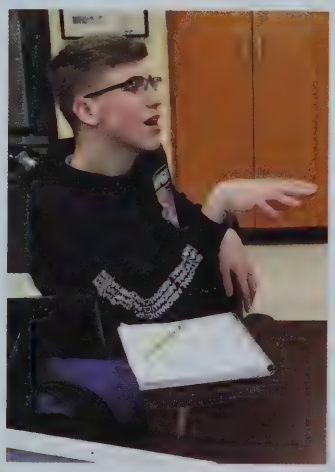

TOGETHER AT THE TANK MUSEUM

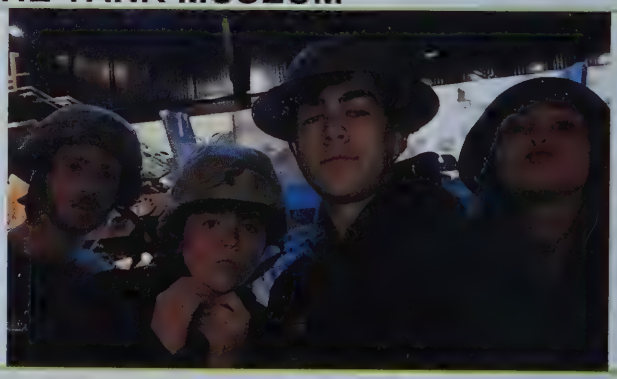

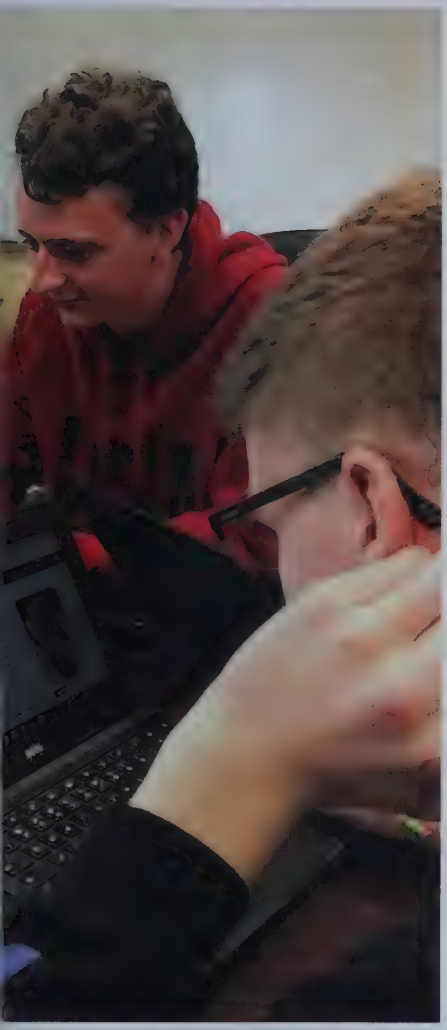

HOW TO *EXPLORE THE WORLD* (WITHOUT LEAVING THE COUNTRY)

Field trips are often a favorite for students at Tantasqua. They perfectly combine fun and learning, and are an exciting way to spend the day. When they get to see an historical building or a piece of art, it gives students a chance to apply what they are learning to real life. Field trips help to shed light on the importance of what is being taught in the classroom. Clyde Ochieng, a senior, said that "field trips can help to give you a new perspective on what we are learning. They give us a chance to interact with what we are learning about." His favorite field trip was the Tank Museum field trip in Mr. Michael Metz's Wars and Revolutions class. He said that attending the field trip helped to open his eyes and realize what modern conflicts between countries look like. Overall, field trips add to the Tantasqua learning experience greatly. There are other ways for students to explore the world, though. For example, they can enroll in clubs like Model UN, where students learn all about different countries, political issues, and pressing crises that they get to solve. These dynamic and involved students meet after school each week and both host and travel to conferences where they interact with students from other schools. The meetings can be intense! And, of course, there are few better ways to learn more about a foreign culture than to learn the language of the people who live there, which is exactly what students do in their foreign language classes. By practicing their new vocabulary in different conversational settings and role playing, students begin to understand more about other countries. So, whether it's field trips, clubs, or certain classes, students have ways to discover the world.

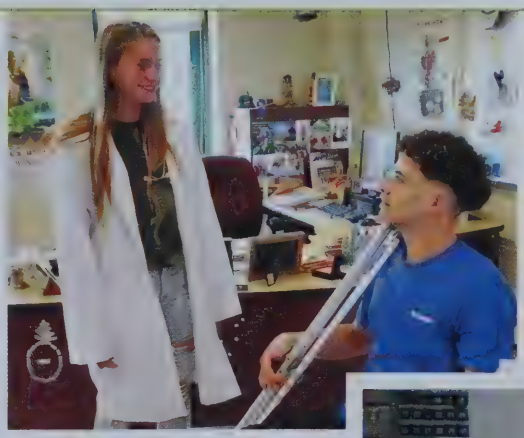

FRENCH AND SPANISH CLASSES

WHEN WORDS FAIL, *MUSIC SPEAKS*

Music is a profound element of life. It can define someone's personality. For Tantasqua, music isn't just participated in at school. It is also widely apparent in groups such as orchestra, jazz band, show choir, marching band, and choraleers.

Marching band is a strong seasonal presence, especially for fall sports, but not many realize how much practice and rehearsal goes into this group's stunning performances at football games. Orchestra members also work hard to put on amazing concerts.

When it comes to singing, senior Rebecca Halbrook is a member of both Tantasqua show choirs as well as the captain of the premier unisex group Radiance. As a four-year-member of Radiance, she likes to reflect on many good high school experiences. This includes the time the group won best choreography as well as second place at the Central MA Show Choir Festival her sophomore year. "It was truly an exuberant celebration," she said. "I hope for another experience like this again."

In the large-mixed premiere Show Choir "Encore!", Jackson Boyd received his first solo in high school and sang the song "I Wanna Be Like You." He also sang a solo/duet with his best friend Dakota Schantz. "I often go into a mystical trance as I sing the solo," he said. "It's as if time slows down and I'm saying the words for the first time."

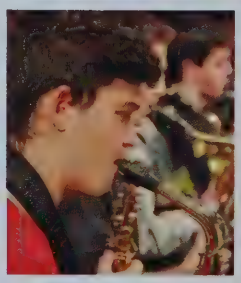

RADIANCE

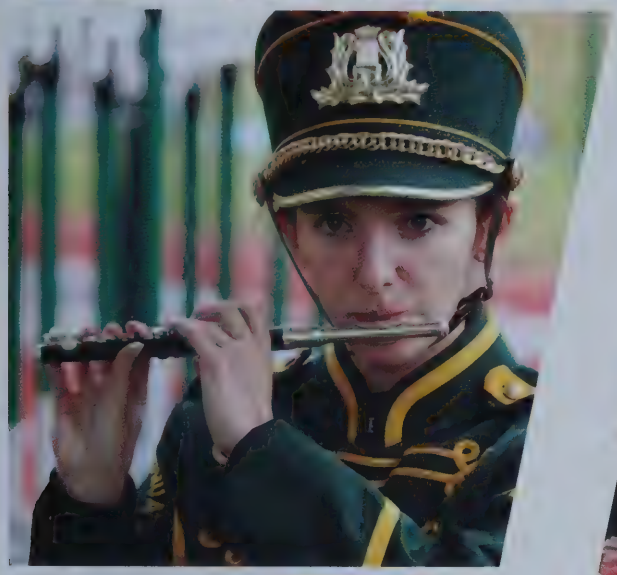

ENCORE!

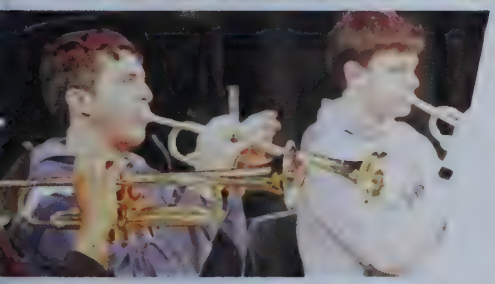

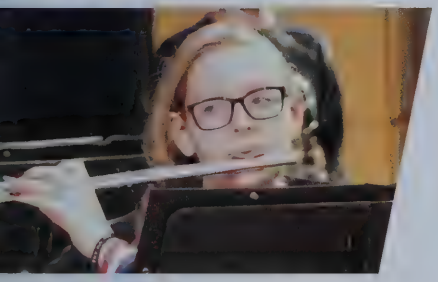

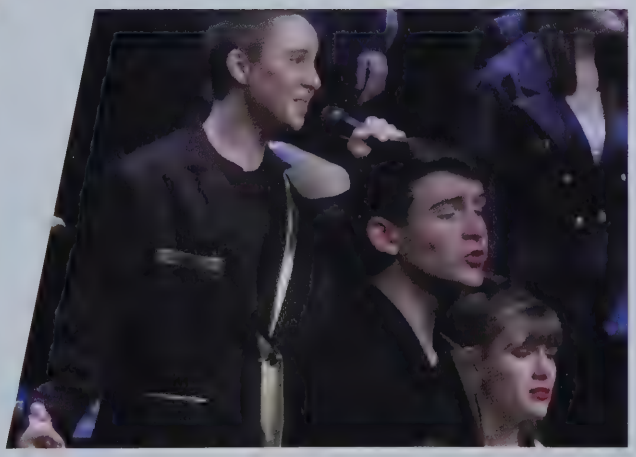

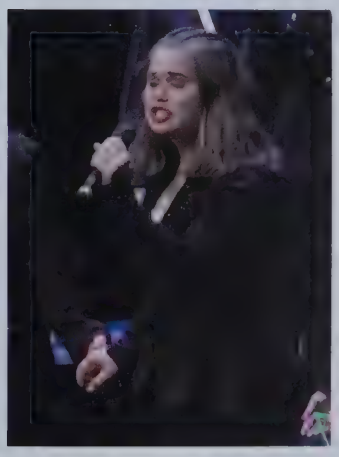

BUILDING THEIR FUTURES

Not every classroom is the same, and some of the most interesting classrooms are not even in the building. Students in the carpentry program, for example, are used to leaving the Tarkiaqua campus and going to actual job sites where they practice their craft – building, designing, and creating livable spaces and useful objects.

The goal of the carpentry program is to give the students a comprehensive knowledge in the technical and industrial field of construction. There is a clear science and math connected to the craft of carpentry, and students have to master the language of the industry, too. When they aren't out on a job site getting practical, real world experience, carpentry students can spend hours under the guidance of expert teachers who guide them through the techniques of the trade. With all of the practice students get at school, they are more than ready to embark on a profitable and personally satisfying career in the profession after they graduate.

HARVARD
UNIVERSITY

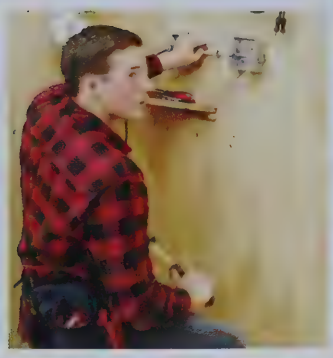

THE POWER TO MAKE ANYTHING

Students in the electrical program at Tantasqua get to do a lot of hands-on work, including shop projects and extensive electrical work throughout the Tantasqua District. These activities offer the students real world experiences and help the towns conserve resources. Students are provided opportunities in both residential and commercial electrical work. Senior students also are exposed to industrial motor control concepts and applications in the program's State of the Art motor lab. When they leave the program, graduates are just a few short years from being journeymen electricians in a profitable and important field of work.

Meanwhile, students in Tantasqua's Machine Technology Department are in a great place to explore or start a career in sophisticated industrial environments. Students complete rigorous course work both in the classroom and in the machine lab. The skills gained through these experiences are unique and in demand. Students in manufacturing program develop powerful opportunities for both work and college, which makes them a valuable resource to the economy and productive local citizens. Whether they're wiring up a building for power or using that building to make things, these students have a lot to look forward to.

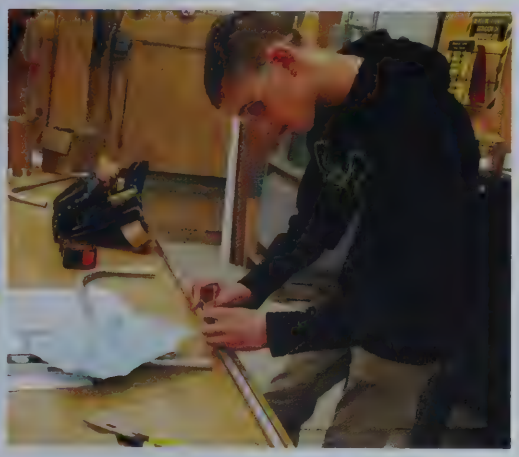

MANUFACTURING

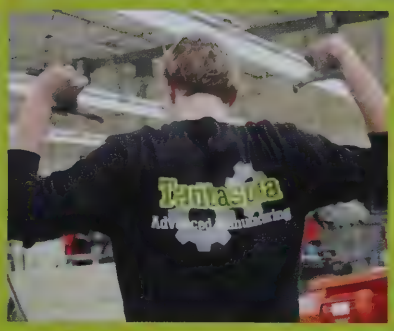

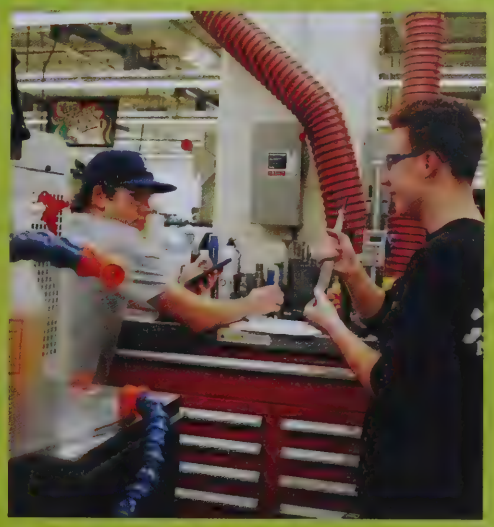

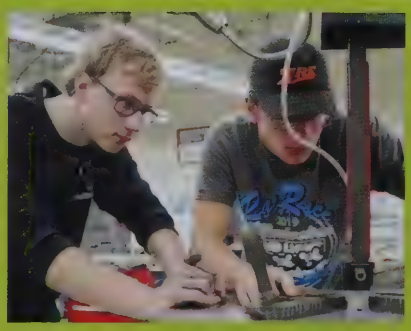

ALL STUDENTS LEARN TO ADMINISTER CPR

DISCOVERING A *HEALTHY* OUTLOOK

The Allied Health program puts students out at the forefront of health care. They study, among other things, anatomy & physiology, classification of disease and infection control, human growth and development, nutrition, home health care, and so much more. Allied Health students led a full-school CPR training, giving them added experience as they move through their curriculum. The program also provides career exploration through job shadowing experiences, so students do clinical hours off campus. When they are done going through all of this work together, seniors in the program are eligible to become certified nursing assistants and home health aides. They've also formed strong bonds as friends who have been through some of their most amazing high school experiences together.

LEADING THE SCHOOL

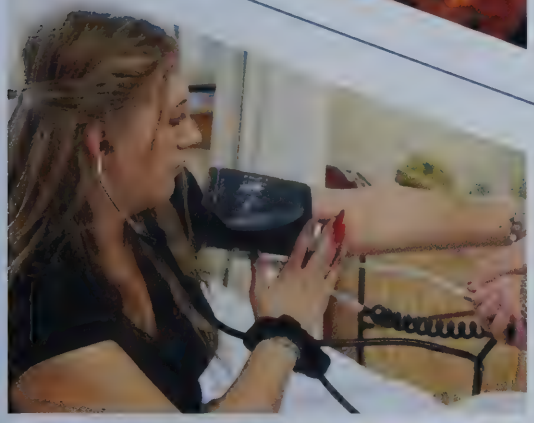

HANGING OUT

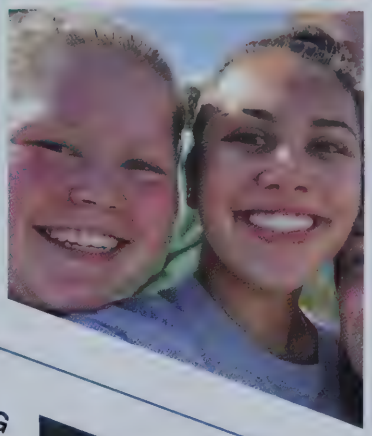

WARM UP BEFORE CPR TRAINING

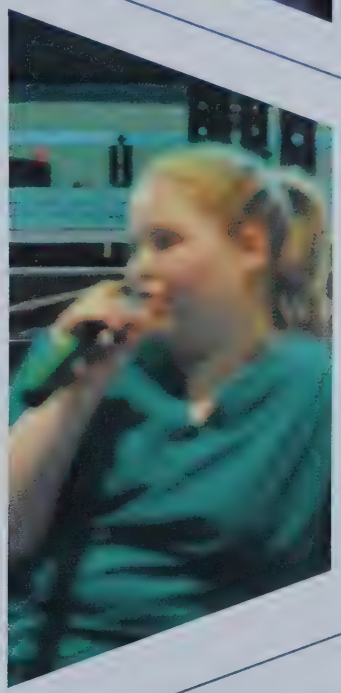

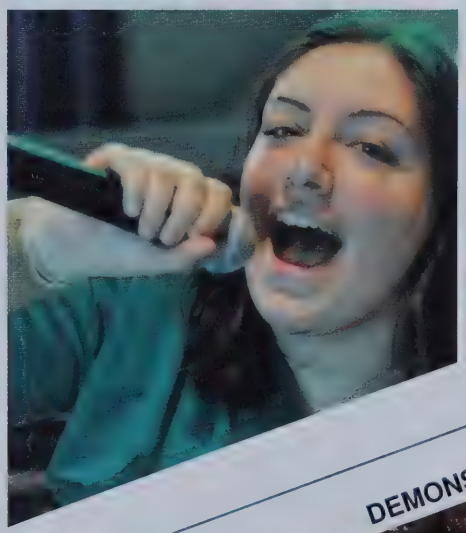

DEMONSTRATION TIME

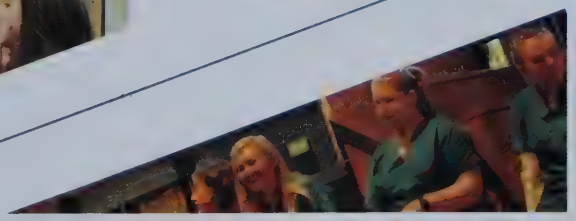

BIOLOGY LAB

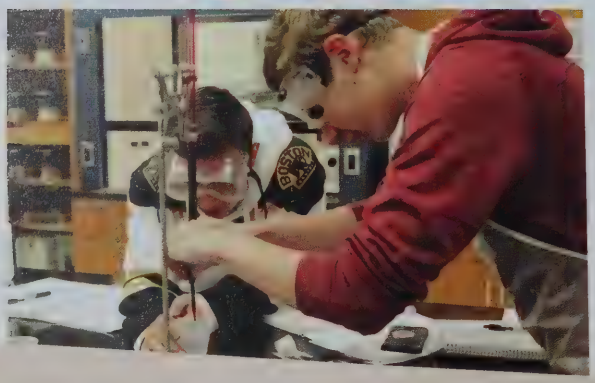

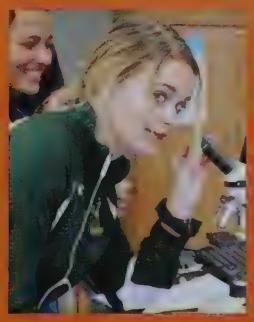

WHEN THE *SCIENTIFIC METHOD* TAKES OFF!

The Science Fair, along with All Art's Day, was canceled this year due to the coronavirus pandemic, but that doesn't mean that students at Tantasqua weren't busy learning about and applying the scientific method all year long. In the fall, students built their own rockets to launch outside. In biology classes, there were all kinds of dissections to do. Students worked on their own and with lab partners to experience learning in a hands-on way. Classes like environmental science took students into the woods, where they could study the ecosystem and understand through observation what they had heard and read about in the classroom. Whether they were outside or inside, though, science classes were popular with students who appreciated both rigorous and fun approaches to the complex subject matter.

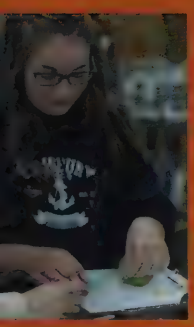

YOUR ORDER IS UP!

For some, there's no life more exciting than a life in the culinary arts. Where else does the passion for good food meet a drive for creative presentation – all within a business model! Students in the culinary arts program develop the skills and experiences necessary for successful employment or continued education in any aspect of the culinary field. Students learn food preparation, menu planning and cost control. The best part, though, is that students in hospitality and culinary arts work at the student-operated Cornerstone Café. The Café, which is open to faculty and the general public, offers a varied menu from soup and sandwiches to full entrées and specialty desserts. The Café has been a popular gathering place for teachers and members of the community. As they work serving customers and making the food behind the scenes, the students of today and becoming the chefs and managers of tomorrow.

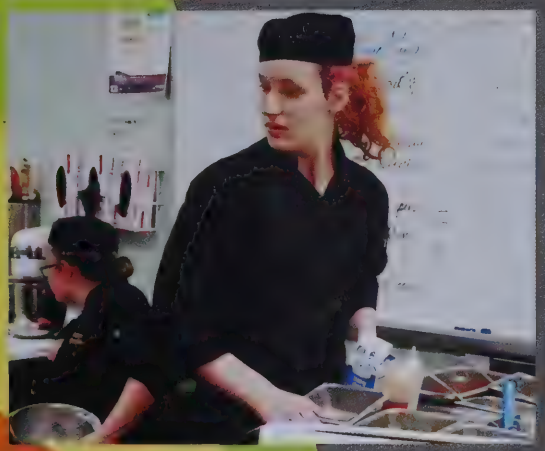

COMPUTERS FOR LIFE AND DESIGN

There are many ways for students to express their creativity at Tantasqua. There are many art classes, for example, which range in subject from painting and drawing to sculpting and fine metal work. Students in art classes, though, aren't the only ones who find ways to connect with their creative side. Students in the CAD/Drafting program, for example, use the last software to design and literally build, well, just about anything.

With the latest technological tools at their fingertips, they can become true innovators.

Meanwhile, students in the Information Technology program keep the hardware functioning by troubleshooting problems with computers and finding repair solutions. These students also have to find innovative and creative solutions as they work with different online information systems so the rest of us can access the internet tools that we take for granted. Wherever you find students in art, computer drafting, or information technology, you can be sure that they are applying the skills they've learned to create something remarkable for everyone to enjoy.

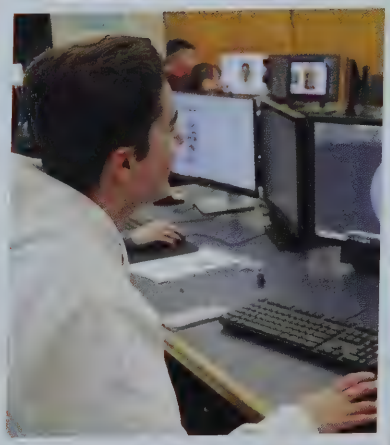

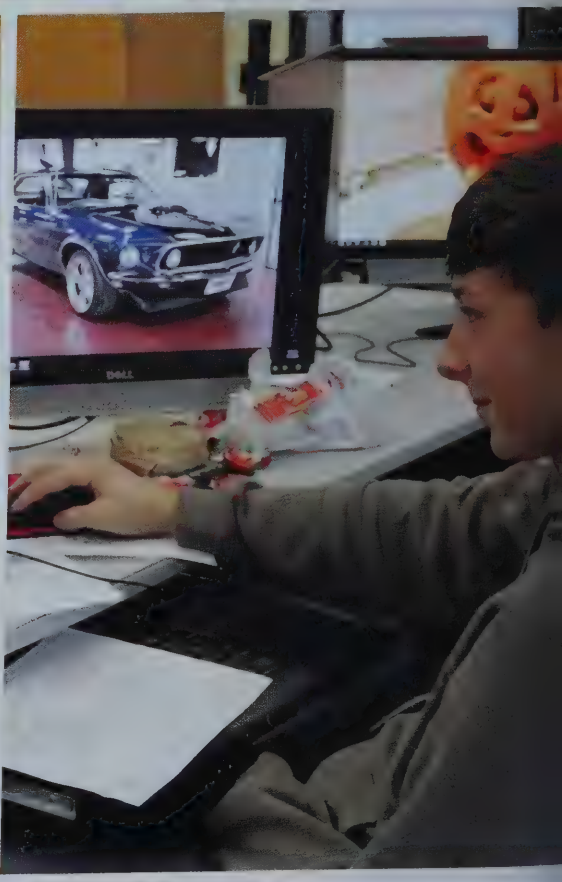

FINDING ARTISTIC EXPRESSION

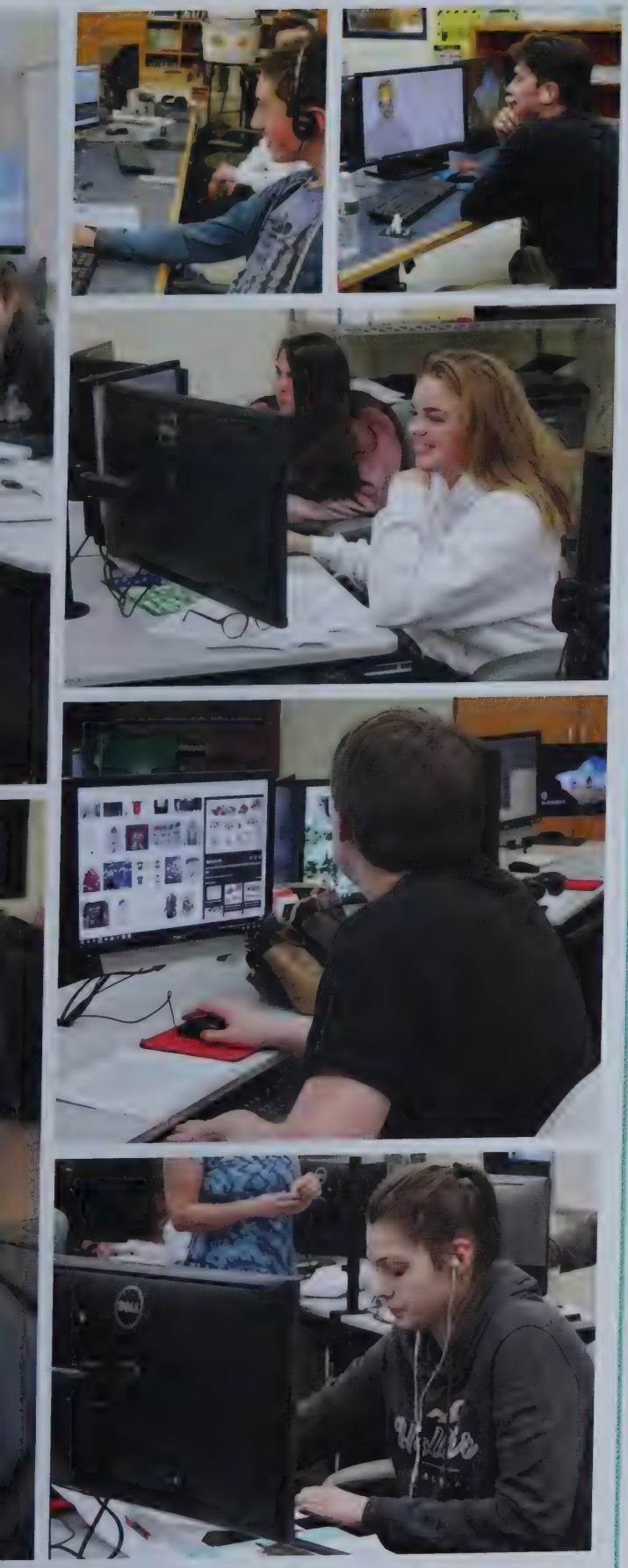

WHAT HAPPENS IN THE HALLWAY

For six minutes between class, students get to experience the unique culture of hallway life. It's a chance to listen to a song that will get you pumped for the next class, snap a selfie with some friends, and clear your head. During classes, a lot can happen in the hallways, too, whether it's students collaborating on a group project at the window seats or a chance meeting of friends out in hall passes. However students spend their precious hallway time, it's clear that this open space is a key part of every student's day.

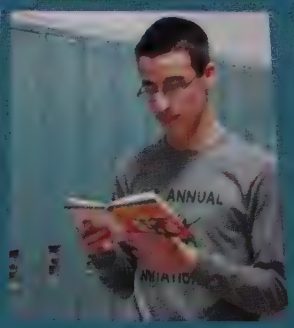

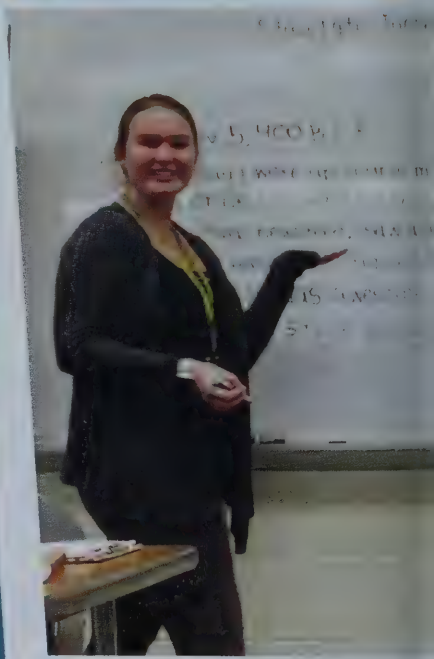

KEEPING UP *WITH SENIOR* INTERNS

There are many perks to senior year. There's the senior parking lot, electives that are available now that pre-requisites are out of the way, and the special prestige of being at the top of the academic food chain. One great perk is the option to take on a senior internship. For many seniors, this means taking on a substantial role helping departments with some of the work they do. Students assist science and gym teachers, helping to organized work and assisting students with classwork. Some students get to leave the building, where they work with local businesses or other schools. These opportunities are just one way that seniors are able to focus on their special areas of interest before they go off to college. Along with the internship comes the special intern badge that all senior interns wear while they do their work around the building and out in the community.

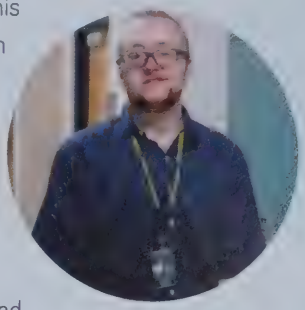

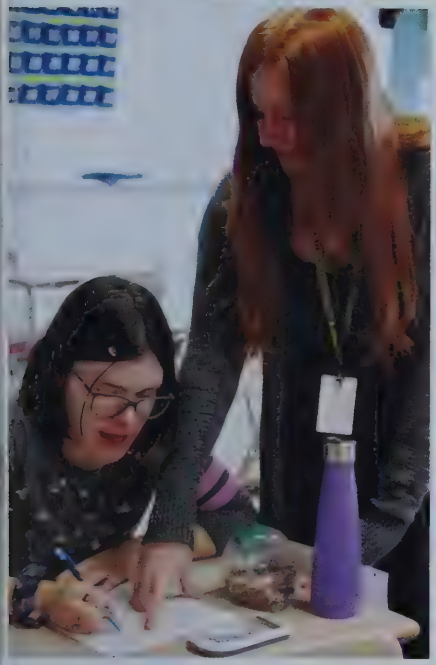

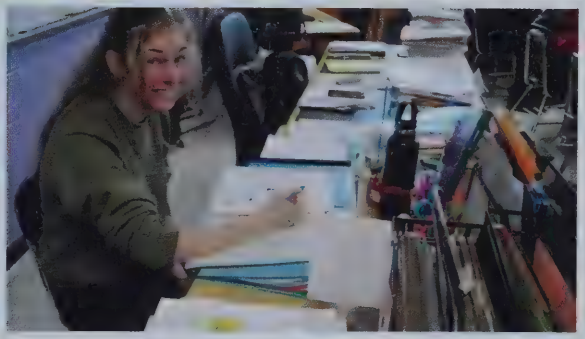

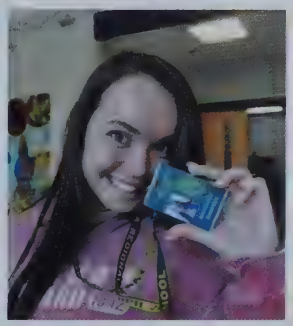

GOING *REMOTE*

When the school building closed in March and students went home to help flatten the curve of the COVID pandemic, they felt a lot of different things: hope, fear, uncertainty, frustration, loss. No one could say for sure when or if the building would reopen, just like no one could say if events like prom and graduation would happen. With time, students slowly discovered the truth: they were home for rest of the year. Although a rolling rally, videos from teachers to students, lawn signs, and a graduation would attempt to fill the gap of what they'd lost, there was nothing that could replace a spring together, in person. And yet: in true Warrior fashion, students found a way to power on. Perhaps it became easy to forget, as time passed and the crisis continued, just how innovative and persistent students were as they tackled remote learning. In a short period of time, they mastered online classes. Video conferencing and chats on Meet and Zoom, shared Google docs, emails, and apps became part of the new routine. Together with their teachers and with the support of administration, students came together as they never had before. It wasn't easy, but they stayed in touch and continued their education from home – and they did it with style, humor, and high spirits. Of course, struggles came up, but students can hold their heads high and know that they accomplished something much more difficult than anything they expected to be asked of them. They defined the "new normal" on their own terms.

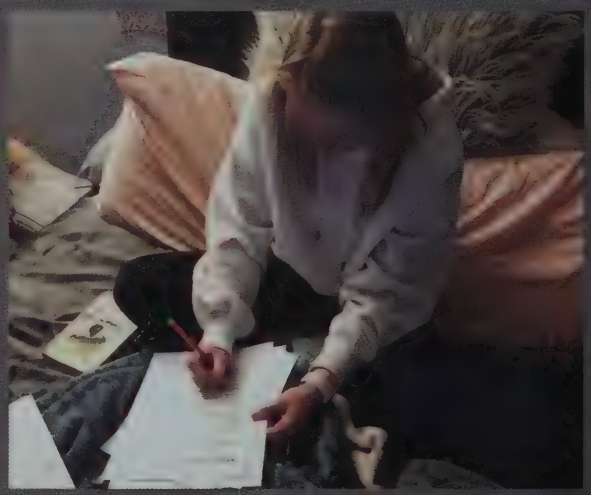

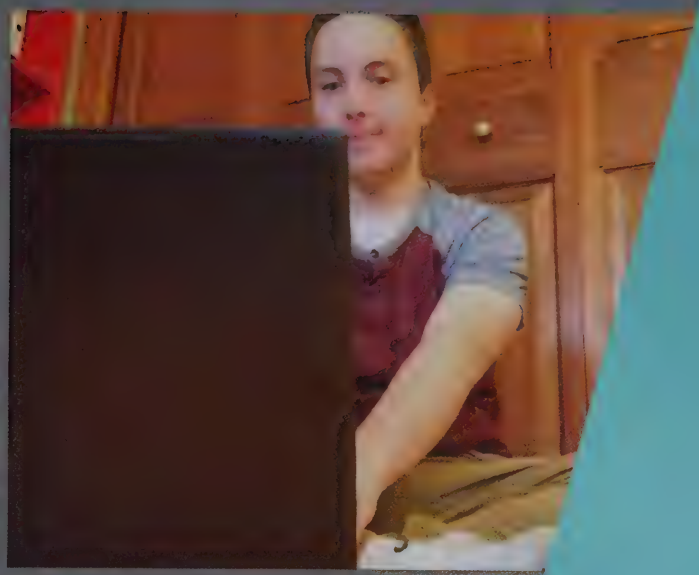

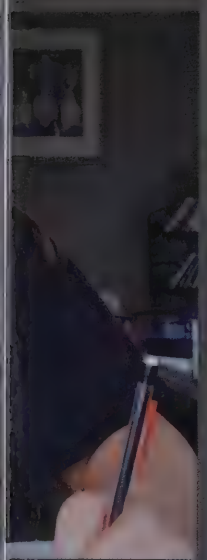

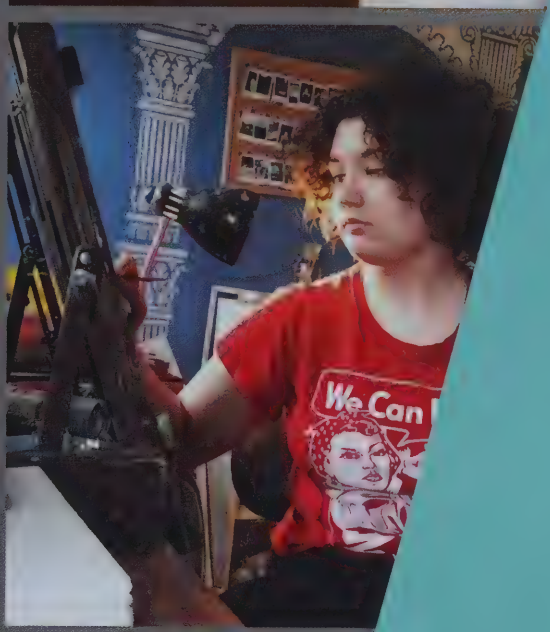
We Can

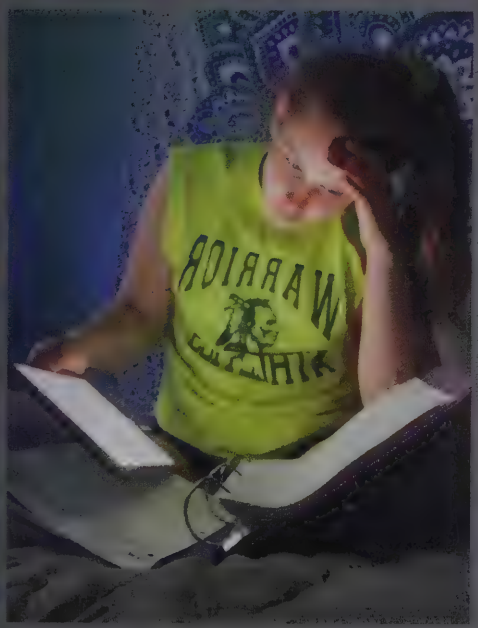

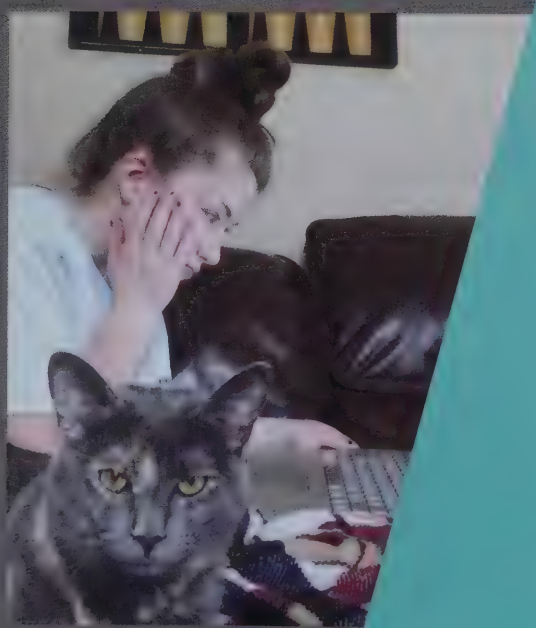

GRADUATION DAY!

It was a day seniors thought might never arrive – literally. As everyone waited to "flatten the curve," they watched prom get canceled, the senior trip canceled, the last senior day canceled. But graduation was merely postponed. Following distance and safety protocols, seniors listened to classmates like Parker Riley give speeches that encouraged them to appreciate the present and enjoy the "now," rather than sacrificing too much for a future that might change in an instant. They listened to their superintendent, principal, and school committee representative praise them for their fortitude, hard work, and persistence. It was an honor well-deserved.

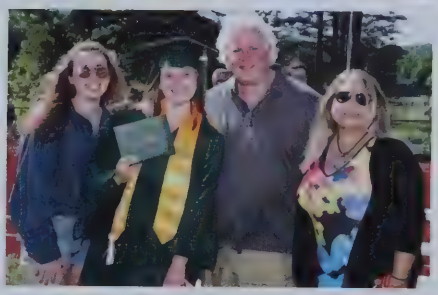

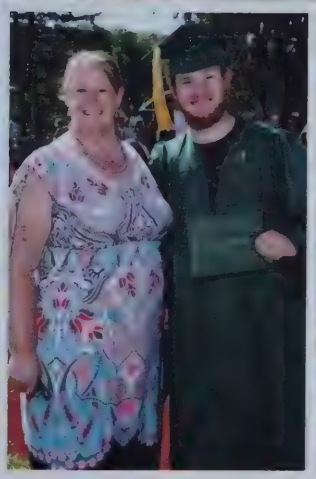

HUSTLE

MORE

ATHLETIC LIFE

One of the biggest losses that came with the COVID pandemic was the loss of a full spring athletic season. The fall and winter athletes couldn't have known that theirs would be the only seasons of the year, but these Warriors played and competed as if everything was on the line. They spent hours practicing after school, stayed late for home and away games, supported each other through every setback, and celebrated at every triumph. From a developing diving team making its mark to a winning football season, Tantasqua athletes brought their best every time it was game time. They did this while managing a full load of academic and technical classes and extracurricular activities, showing what's best about the school spirit that carried us through the year.

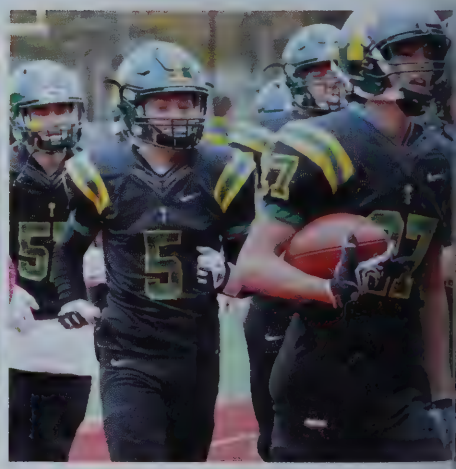

ALL IN, ALL THE WAY

WARRIORS DELIVER A WINNING SEASON

As one of the biggest sporting sensations of the fall season, the football team Warriors always try to deliver a show to their fans. And this year, they delivered! With a final season record of 8-4, the Warriors showed that they had what it takes to be a true winning sensation as they made their way to the semi-finals. After falling to Shrewsbury with the season opener in a 46-29 game, the Warriors roared back for four consecutive wins, beating Fitchburg, Westboro, Auburn, and Marlboro. Before the semi-finals, the only team to interrupt the winning streak was Doherty, where the still put three touchdowns on the board. After defeating Northbridge, Grafton, Groton-Dunstable, and Fitchburg, the football team was ready to face Plymouth South and Sheperd Hill in the finals. That was as far as it went, but with key plays by Ryan Sears and Liam Gore, the Warriors proved that they were a remarkable team. Friday nights under the lights were a key time for the school to come together, hang out, and cheer for the boys who took the season as far as the could. Looking back, they can all be proud of the accomplishments they made.

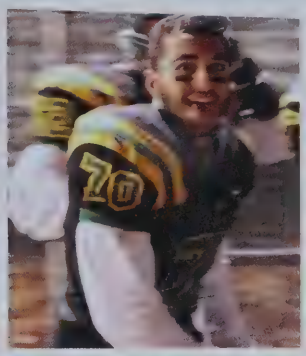

VARSITY FOOTBALL

ROW 1: Alexander DeGray, Trevor LeBoeuf, Conor Carey, Caleb Thompson, Nathan Winco, Jack Ricci, Quinn Mchugh, Aidan Filler, Johnatan Miranda, Michael Peloza. ROW 2: Anthony Lataille, Troy Lee, Casey Robidoux, Dominic Brown, Noah Galonek, Ryan Sears, Liam Gore, Kyle Boone, Chandler Horne, Liam Hanrahan, Nickolas Apher, Owen O'Connor. ROW 3: Brian Langevin, Jacob Baldracchi, Owen Stanton, John Bouhanna, Alex Yarter, Jarod Spratt, Matthew Mccormick, Dante Reno, Eric Desorcy. ROW 4: Derek Plowman, Jason Ghizzi, Christain Glagis, Jacob Garrett, Cody Josti , Seann Lauritsen, Tyler Hall, Colby Constantine , Caden Lauritsen, Austin Flag, Forrest Carson, Wilson Amott

ONE AFTER ANOTHER

SOCCER TEAM ON A WINNING STREAK

The boys' soccer team had a remarkable season, winding things up with an impressive 13-6 record. They practiced hard and played hard to really solidify their skills and work as a team to dominate the field. They began the season with a solid two-game win again Bartlett and Millbury, running ahead in their first game, against Bartlett, with an impressive 7-0. Although they struggled against Grafton and Shrewsbury, they next tore through the season with a remarkable eight-game winning streak, taking down Northbridge, Uxbridge, North, Oxford, Auburn, Southbridge, Leicester, Leicester, and Doherty. Winning was the theme of the season. In their match against David Prouty, they scored eight goals to Prouty's one. Although the season ended with losses against the formidable forces of Ludlow and Groton-Dunstable, no one doubted the boys' amazing record, which speaks for itself. Together, the boys made it a season like few others and proved that they are Warriors who embody Tantasqua pride. Anyone attending their games could see true athleticism, teamwork, and the results of hard work on the field.

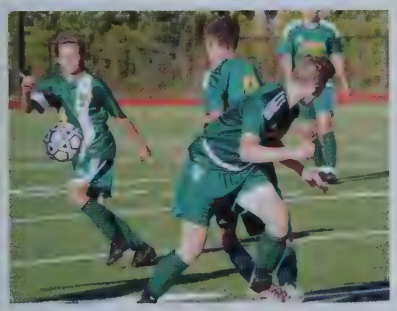

VARSITY SOCCER

ROW 1: Jack Lafond, Patrick McGrath, Tyler Furey, Michael Austin, Ethan Bergeron, Shawn Bradway. ROW 2: Cameron Robidoux, Evan Thomas, Conor Krochmalnyckyj, Kai Von Bleicken, Stan Smith, Shane Lawrence, Roger Ieland, Ethan Eroh. ROW 3: Benjamin Laflamme, Devin Krochmalnyckyj, Brandon Rodrigues, Abel Lidonde, Braylon Casinghino, Cooper Hurt, Mason Blakeley, Michael Lucas, Samuel Valcour, Coach Matt Guertin

JUNIOR VARSITY SOCCER

ROW 1: Samuel Bachand, Jack Debruin, Scott Andersen, Owen O'Brien, Nicholas Cameron, Shawn Bradway. ROW 2: Joshua Dahrouj, Jace Phillips, Ryan Huettmann, Aubyn Phillips, Jack Leland, Nathan Blaine. ROW 3: Dominic Murphy, Benjamin Ames, Ryan Lemieux, Matthew Schirm, Noah Genest, Hunter Hill, Mark Ratton.

VARSITY SOCCER

ROW 1: Jordan Clark, Lydia Boland, Allison Parker, Kate Jones, Eva Wengender, Amber Almeida, Alexxis Cutler. ROW 2: Emma Winkler, Erin McCarthy, Madison Griffin, Gweneth Madore, Alyssa Renaud, Sophia Viapiano, Olivia Magierowski. ROW 3: Madison Varney, Hailey Magierowski, Lexie Buzzell, Avalynne Leneau, Ainsley Way, Faith McCormack, Julia Howard, Mckenna Lowell, Regan Jones

JUNIOR VARSITY SOCCER

ROW 1: Madison Cooley, Lauren Wood, Jodie Terry, Sophia Parker, Madeline Peterson, Erin Parker. ROW 2: Lily Prest, Amber Friend, Maeve Ashworth, Analise Wengender, Shannon Dunn, Taima-Jay Coulombe, Emily Mills

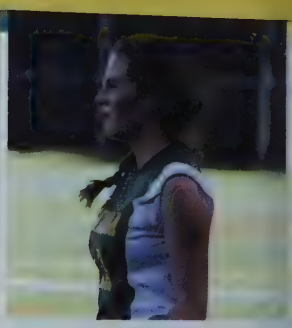

NEVER GIVE UP
GIRLS' SOCCER DEMANDS A WIN

Sometimes the sign of a true Warrior is to keep getting up after you've been knocked down, ultimately to triumph in the end. That's the story of the girls' soccer team's amazing slugfest of a season. With a final record of 9-8-3, the girls earned the pride of a winning season and earned every bit of it. They made their mark early in a spectacular opening game against Bartlett, which they won 8-0. All season long, the team would take its wins where it could, ultimately defeating rivals like Northbridge, Oxford, Quabox, Southbridge, and Doherty. A mid-season string of losses and ties found the girls looking for a way back into winning territory, and they finally found it against Doherty, a late-season game they won 1-0. This kicked off a four-win streak in which the girls defeated Burncoat, David Prouty, and Fitchburg. Their practice and persistance paid off big, and the girls left behind a season they could be proud of.

GOING THE DISTANCE

CROSS COUNTRY RUNNERS WIN

Cross country is a unique sport because so much of it happens as an individual athlete running the long distance course. Your biggest competitor, besides the runners from other schools, is your own best record, and your teammates are there to encourage you to keep improving. That's why a successful cross country runner has to train mentally and not just physically. The temptation to run someone else's race and not your own is difficult to resist. However, the running Warriors were disciplined and won each of their seasons. The girls' cross country team had an impressive season, winning six of their seven meets. They enjoyed victories at Millbury and Leicester early in the season and kept up their momentum all the way to the last Bartlett meet. The boys' team, meanwhile, also ran their way to a winning season with a final record of 4-3. Although they struggled a little at Millbury, they found their footing and finished off strong with the girls at the Bartlett meet. Working to support each other, the runners succeeded.

BOYS' CROSS COUNTRY

ROW 1: Corbin Gadbois, Eric Romanoff, Eben Mazeika, Adam Tweraser. ROW 2: Name, Adam Mazeika, Calvin Ballou, Ethan Kenyon, Tristen Vallee. ROW 3: Coach Lisa Lamothe, Dylan Thompson, Name, Name, Alexander Ostrenga, Clement Carson

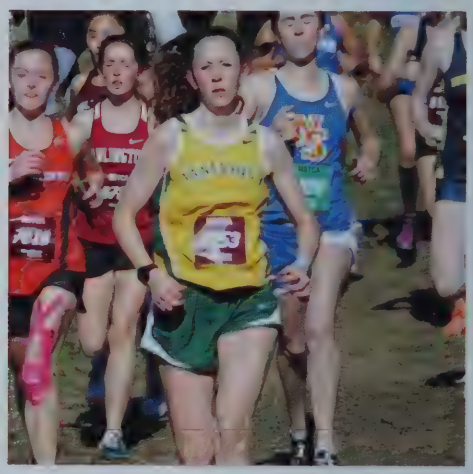

START STRONG, END STRONGER

Senior athlete Danielle Blogett runs ahead of the competition in one of the final races of her high school career. Danielle has run cross country since her freshman year and is finishing her senior year strong.

GIRLS' CROSS COUNTRY

Molly Segatore, Jordan LaPierre, Name, Taylor Gay, Coach Don, Lillian Hassett, Danielle Blodgett, Lannaya Brandt, Mary Godek

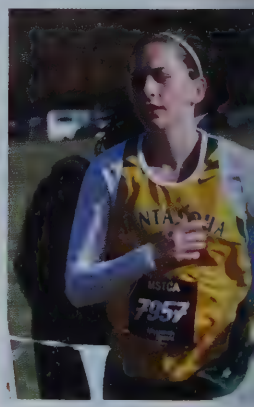

WSTCA
4405

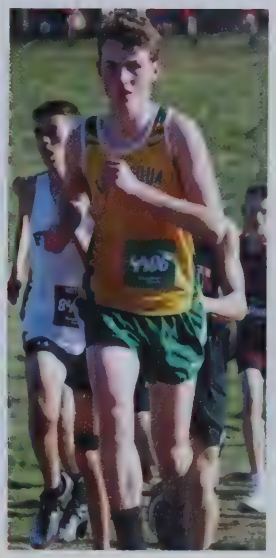

TANTASQUA
4397

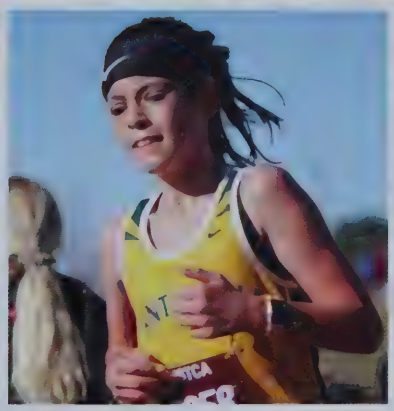

TANTASQUA

ALL IN IT TOGETHER

FIELD HOCKEY BATTLES TO THE TOP

Field hockey is a game of many skills – dexterity with the stick, speed up and down the field, and quick reflexes are a must. That, and teamwork, will deliver a season like the Warriors for field hockey had this year. Coming in at a hard-earned record of five wins, five losses, and seven tied games, the athletes gave it their all. After two tied games against Nipmuc and Grafton, the team rallied for a massive 2-1 win over Northbridge. One game later, they defeated Quaboag and Oxford in a massive display of teamwork and endurance, scoring 4-1 over Quabog and 3-1 over Oxford. Game by game, the girls made the season a blast, not just by playing hard on the field, but by playing practical jokes, coming up with rituals and routines, and supporting each other as friends.

VARSITY FIELD HOCKEY

ROW 1: Katlyn Shonak, Lauren Glennon, Emma Thompson, Allysen O'Doherty, Christina Ghantous, Camden Breuer, Rose Pecci. ROW 2: Coach Shelby Green, Alaina Fitzpatrick, Emily Locke, Gabriella Berube, Molly Ryan, Katherine Lebrun, Meghan Caplette, Allison Cibien, Julia Conti

JUNIOR VARSITY FIELD HOCKEY

ROW 1: Brooke Cadarette, Claire Godek, Hope Noonan, Ella Matter, Bridget Bellezza, Alivia Facteau, Olivia Viapiano. ROW 2: Ella Grant, Katharine Downing, Kiana Barnes, Anna Talamini, Ariel DiPietro, Sarah Drajpuch, Sophia Cadavid. ROW 3: Abigail Stattenfield, Jessica Ertsgard, Shea Coleman, Grace Chisholm, Emerson Cherry, Coach Laura McHugh

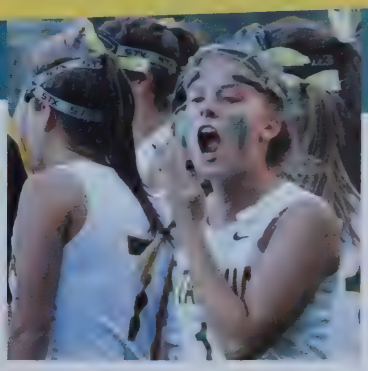

50
66
60
69

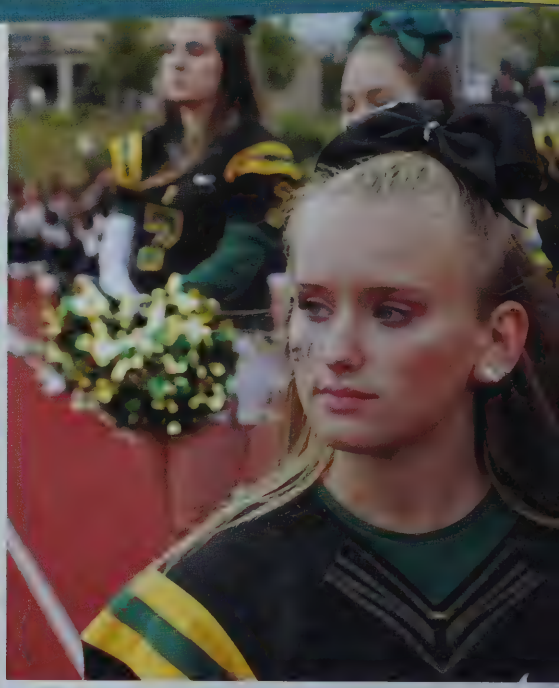

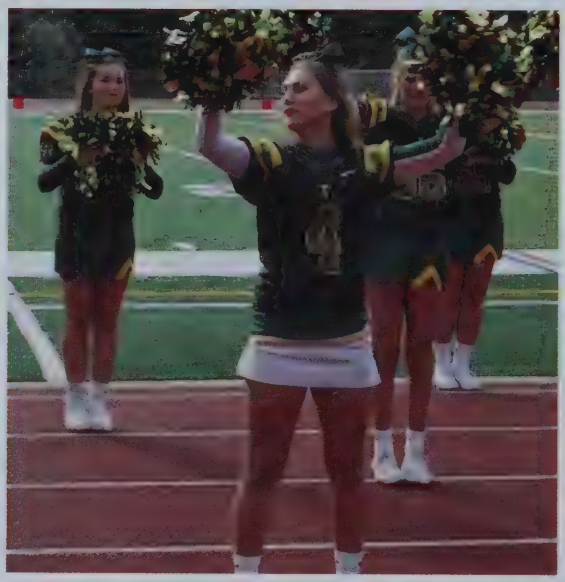

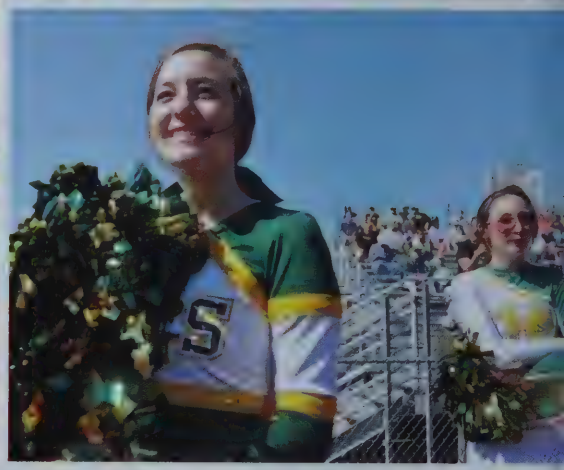

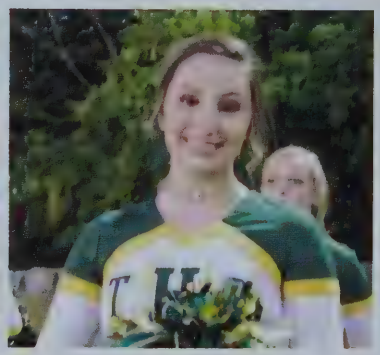

A JUMP ABOVE THE REST

CHEERLEADERS FLIP TO CHAMPIONSHIPS

When you picture a cheerleader, what do you think of? Spontaneous displays of excitement at another team's game? What you probably don't picture is a team that was experiencing the result of all the hard work they had to do to get there. Through it all, though, the cheerleading team this year managed to learn how to listen and grow with one another, and they pulled out a first place win at their regional competition to become Central Mass champs. Yes, the football games had more spirit than ever, and it was due to both the athletes' and the cheerleaders' hard work and dedication to the students, the school, and each other. As a group of athletes in their own right, though, the cheerleading team could brag about their own unique accomplishments, too. For example, in the spring they qualified for the state finals at Worcester State College. The choreographed routines they bring to competition are as demanding as those necessary for success in any sport, and these athletes do the school proud with their success.

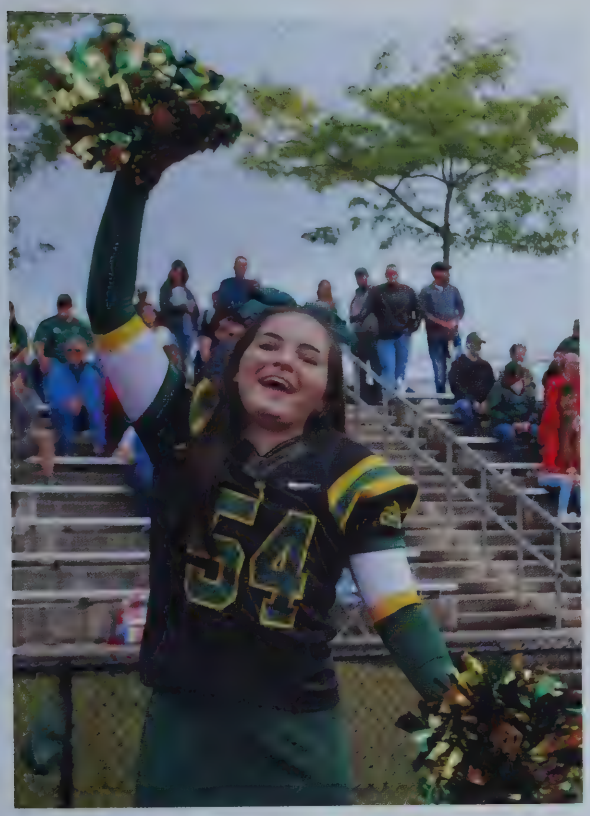

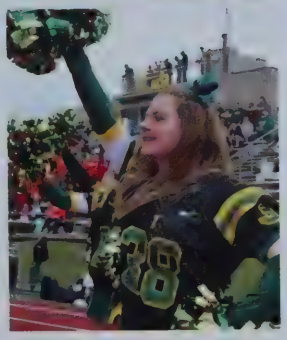

VARSITY CHEER

ROW 1: Jocelyn Mailloux, Casey Novelline, Jenna Casine, Aleksandra Jedrzejczyk, Kylee Fortuna, Kailey Lynn, Lauren Hankis. ROW 2: Kendra Gendreau, Robyn Griffin, Kirsten Olson, Katelyn Lauritsen, Gavin Morris, Erinn Carey, Ashlee Picnia, Megan Knox, Brooke Macey. ROW 3: Carly Stone, Elizabeth Tebo, Hope Rio, Lilly Ehrhard, Jillian Gore, Camryn Lapierre, Olivia Parker, Emily Moran

JUNIOR VARSITY CHEER

ROW 1: Kristen Miranda, Dakota Lamson, Ana Lima, Samantha Forgit, Megan Custer. ROW 2: Janessa Gingras, Madeline Lancour, Sierra Murray, Emma Keith, Summer Gunton-Lamothe, Sheridan Knapik. ROW 3: Brenna Kenneway, Emily Sinclair, Faith Eldridge, Skylee Leclair, Emma Fancy, Isabella Letourneau

DRIVEN TO WIN

GOLF TEAM DOMINATES DIVISION

Golf is a game of precision, patience, and accuracy. Student athletes on the golf team may not have to run up and down the field like their football, field hockey, and soccer counterparts, but they have to maintain focus if they want to earn those winning numbers. Golf is a game of the head, but under the guidance of golf master and coach Aaron Berthiaume, the golf team once again enjoyed an excellent autumn in their SWCL division, setting the season record. With a final record of 10-8-0, they proved they had what it took to keep their reputation as the best. They hit their stride in the midseason, with a series of decisive wins against Northbridge, Bartlett, Uxbridge, Oxford, and Auburn. The season ended with a gratifying win over Grafton at 158-180. Working together to improve each aspect of the game, from driving the ball straight and true to mastering the most difficult putts, the team made progress as a group of individuals who each love a difficult game that defies easy success.

VARSITY GOLF

ROW 1: Aaron Berthiaume, Timothy Rynearson, Jacob Belanger, William Pieczynski, Brandon Jarzabski, Nathan Wright, Andrew LaFaille. ROW 2: Cole Warren, Daniel Reeve, Grace Farland, Jake Gagnon, Drew Howard

JUNIOR VARSITY GOLF

Coach Parker, Troy Reed, Colby Scanlon, Marcus Przybycien, Nicholas Capurso, Gabriel Laprade, Halen Barry

SERVE, SET, SPIKE!

VOLLEYBALL GIRLS AIM TO WIN

Every sports season is a story about how a group of individuals became a team and struggled at each challenge to win. At first, it may take some time for the team to figure out how it will work together, to figure out its strength and weaknesses, For the volleyball Warriors, this season's story is an exciting one indeed, and it didn't take them long to become a winning machine. Although they lost the two first games of the season to Millbury and Nipmuc, they went on to enjoy what was nearly an unbroken winning streak for most of the rest of the season. With grit and determination, the team pulled together to win against Oxford, Bartlett, Southbridge, Grafton, Hudson, Oxford again, and Bartlett again. All in all, they came away with a record of 11-9 earned the second place in their SWCL league. Along the way, they became fast friends who knew how to support each other as they faced their opponents each week of the season. Together, they harnessed the Warrior spirit and showed off the best Tantasqua had to offer.

VARSITY VOLLEYBALL

ROW 1: Paige Montiverdi, Jennifer Collins, Emily Fritze, Payton Barry, Carol Derose, Nicole Morris. ROW 2: Addison Ellithorpe, Sophie Law, Morgan Smith, Emma Leaning, Ella Vejack, Abby Arena

JUNIOR VARSITY VOLLEYBALL

ROW 1: Casey Ellison, Hannah Furey, Paige Latter, Megan Hooker, Aidanne Gaumond, Baylee Bass, Celeste Downey. ROW 2: Olivia Livingston, Teresa Loranger, Abigail Hill, Caraline Stewart, Kelsie Wotton, Mariah Berthiaume, Ava Howard

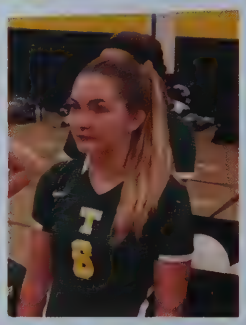

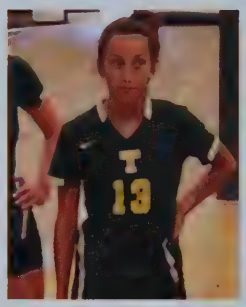

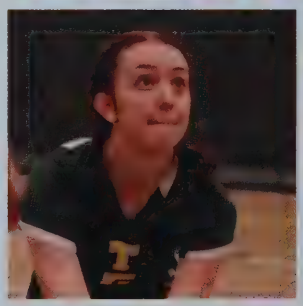

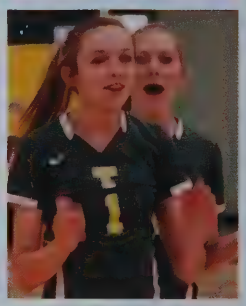

Captain
POSS
Home Of The
RRIORS

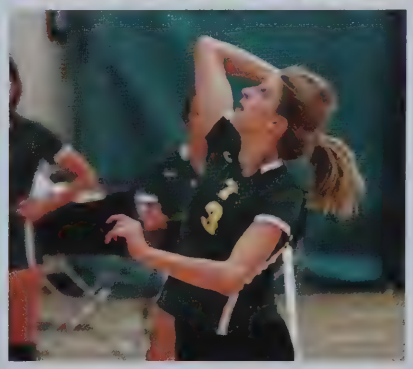

NOTICE / POOL RULES
SAFETY FIRST

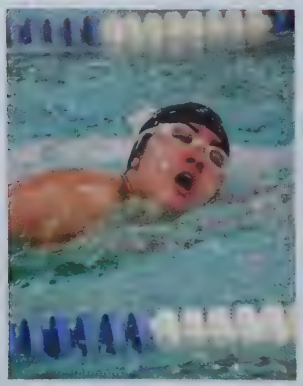

DEEP
9

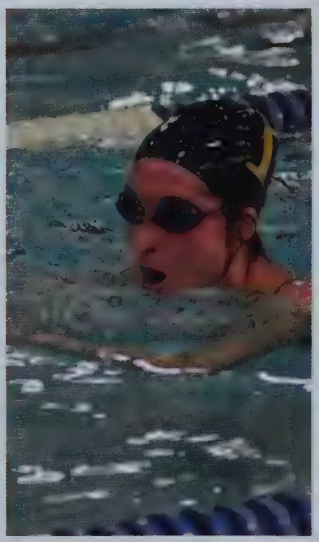

ME
ST

FAST IN THE WATER

WARRIORS SWIM AND DIVE TO VICTORY

Few team sports take up as much of the day as swimming. A swim meet is a wet and humid marathon of ... waiting. Swimmers wait for their events, then wait for their heat within the event. Then they wait for the next event. When it's actually time to dive into the water, they need to be ready to give it their all. One way to pass the time is to cheer as loudly as possible for fellow teammates in the water. Swimmers like Tyler Locke, Adon Osimo, and Evan Selvey were always on hand to cheer for their teammate as they near the finish of a relay. In one race, Kamdyn Davis was the counter for Andrew Wade in the five hundred meter freestyle, yelling as loud as she could to cheer her teammate on. It wasn't all swimming this season, though, as the diving team continued to evolve and excel at what they do. Jonah Green, Tiana Brantley, Victoria Perry, and Madison Griffin leaped, flipped, and twirled off the diving board to help advance the team's stats. It was another great season for Tantasqua swimming and diving.

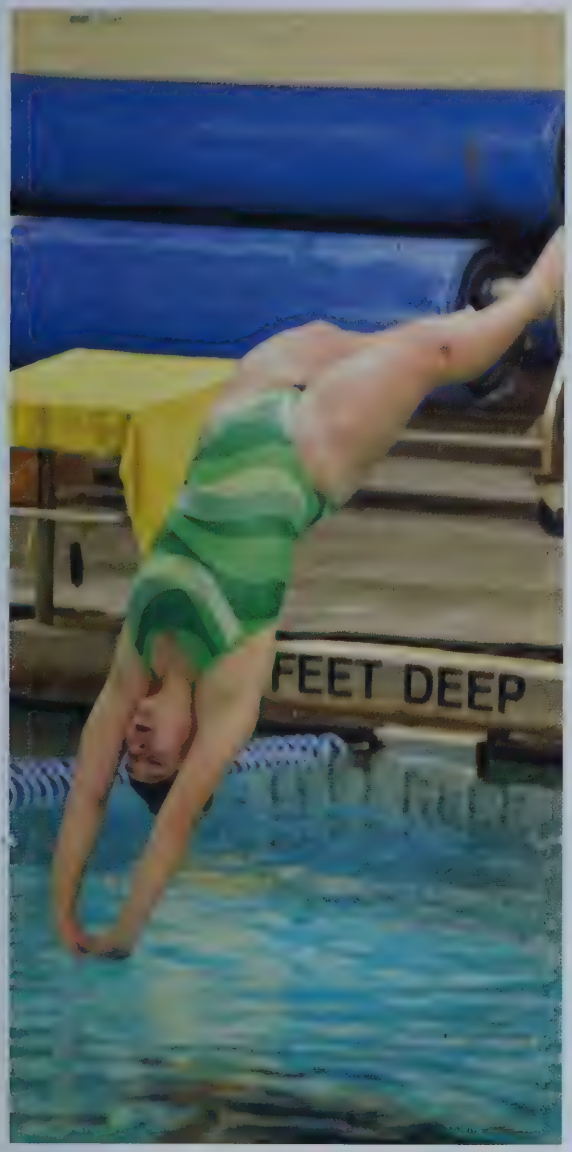

SWIM TEAM

ROW 1: Mrs. LAmothe, Deniella Harwood, Kamdyn Davis, Madison Griffin, Tiana Brantley, Eben Mazeika, Zoey Zhu, Gabriella Bosen, Victoria Perry, Julia Green. ROW 2: Emily Locke, Julia O'Bryck, Alyson Locke, Rebecca Turley, Lauren Glennon, Emily owens, Molly Bilodeau, Molly MaGure. ROW 3: Andrew Wade, Adam, Grace Chisholm, Sarah Kerstingmum, Libby Sheldon, Makenna Matczak, Nina Kinttman, Kira Dambly, Katherine Wade. ROW 4: Elias Currier, Parker Riley, Erika Madden, Evan Selvey, Garret Webb, Tyler Locke, Adon Osimo, Jonah Green, Daniel Sickenberger, Cameron Chisholm

DIVE TEAM

Victoria Perry, Madison Griffin, Jonah Green, Tiana Brantley

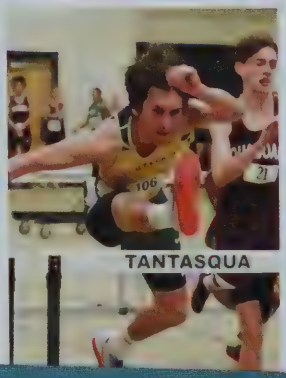

TAKING THE RACE INSIDE

ATHLETES ON FIRE FOR TRACK AND FIELD

After the cross country season ends, what does a Tantasqua runner do for those cold winter months? Mix things up with indoor track and field, of course! Some parts of the sport remain the same. There are still distances to run, although they are shorter distances around a track. But many parts of the sport are different. Students can compete in the shot put event to see how far they can throw. They can launch over a bar for the high jump event. The can leap over hurdles as they run as fast as they can. Whatever events they choose to compete in, athletes cheer each other on while waiting to give their best effort when it's their turn to perform. This season, the Warriors worked together to improve each runner's personal best time to set new records for the season.

GIRLS' INDOOR TRACK

ROW 1: Julia Faugno, Abby Arena, Julia Howard, Jordan Lapierre, Kathryn Morrill, Katelyn Lauritsen, Lauren Wood. ROW 2: Brooke Cadarette, Sofia Agyare, Jordan Clark, Ainsley Maus, Ava howard, Baylee Bass. ROW 3: Claire Godek, Faith Eldridge, Grace Alden, Olivia Magierowski, Analise Wengender

BOYS' INDOOR TRACK

ROW 1: Eric Romanoff, Jacob Baldracchi, Eastyn Davis, Casey Robidoux, Nathan Caplette, Halen Barry, Dylan Clark; ROW 2: Coach Hargis, Chandler horne, Ryan Kelley, Avant Fitzpatrich, Dominic Murphy, Joshua Baldracchi; ROW 3: Grant Porter, Kyle Boone, Colby Constantine, Anthony Lataille, Ethan Kowal, Erik Jensen

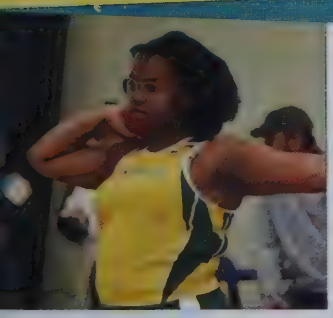

CHASING THE DREAM
BOYS' BASKETBALL REACHES FOR GLORY

Every winter, the boys' basketball team begins the season aware of its legacy as former state champions. The question always is: how close can the Warriors get to recapturing that former glory? This year, the boys answered that question with a roar of ambition, hard work, and amazing play on the court. They earned a division-topping record of 13-8, defeating rival Shepherd Hill 57-37 in the season's opening game. More wins followed, one on top of the other. In a mid-season five-game run, the boys toppled Oxford, Auburn, North, Southbridge, and Leicester. Some games were amazing feats of basketball showmanship, like the 63-39 victory over Quabog. Working together, the boys made another bold step toward regaining the legacy.

VARSITY BASKETBALL

ROW 1: Cooper hurt, Benjamin Doros, Antonio Aviles, Joseph Groccia, Michael Lucas, Tyler Hall. ROW 2: Cameron Varney, Liam O'Brien, Griffin Polga, Troy Lee, William Pieczynski, Hunter Hill, Desean Hutchison

JUNIOR VARSITY BASKETBALL

ROW 1: Forrest Carson, Caleb Thompson, Jack Leland, Jaymes Quinn, Paddy McGrath, Chase Breuer. ROW 2: Joseph Pieczynski, Aidan Gingras, Nathan Winco, Bradley Ellithorpe, Dante Reno, Finn Wiseman, Dylan Thompson

WARRIORS

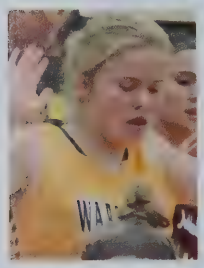

TWELVE IN A ROW

GIRLS' BASKETBALL HAS WINNING STREAK

One team at Tantasqua that consistently out-performs others and exceeds all expectations, year after year, is the girls' basketball team. Of all the teams in the school this year, none had a winning streak like these Warriors. After their secondgame loss to Millbury, the girls went on to win their next twelve – yes, TWELVE – consecutive games against Shepherd HIll, Grafton, Northbridge, Uxbridge, Oxford, Auburn, South, Oakmont, Southbridge, Hudson, Leicester, and West Springfield. Only at Wilmington did the girls finally give up a game, and even then they came back to beat David Prouty and Quabog in short order. In the end, the girls took home a jaw-dropping record of 15-6, making theirs one of the most winning seasons in girls' basketball. With a lot of practice on the court, a tight sense of teamwork and camaraderie, and dedication to each other as individuals, the girls were shining examples of the student-athlete. Week after week, they gave fans exactly what they wanted: an exciting display of skill and teamwork.

VARSITY BASKETBALL

ROW 1: Emerson Cherry, Madison Varney, Kylee Fortuna, Bridget Bellezza, Alexxis Cutler, Christina Ghantous. ROW 2: Erin Jensen, Shea Coleman, Sophie Law, Haley Courtney, Lydia Boland, Coach Goyette

JUNIOR VARSITY BASKETBALL

ROW 1: Kelsie Wotton, Starr Oney, Sophia Parker, Courtney Farrell, Zettemae Gipson; ROW 2: Jessica Ertsgard, Sadie Bergeron, Alexis Taudel, Hannah Johnson, Abigail Morean, Ashley Cooper, Coach Bill Emrich

LIFE ON THE ICE

HOCKEY PLAYERS GO THE DISTANCE

Boys and girls who want to play hockey have to make a lot of sacrifices for the love of the sport. They wake up early most mornings and travel to play with Auburn as part of an inter-school collaborative team. Mike Casey, Zach Schirm, Keenan Gingras, Ethan Kenyan,Shawn Bradway, Ryan Marrara, Matt Schirm, Nathan Williams, David Joy, Daniel O'Neil, and Reece Westberg make up the Tantasqua contingent of the boys' hockey team. Meanwhile, Amber Friend, Avery Knott, and Claire Sosik are the Tantasqua members of the girls' team. "The hockey season was so much fun this year," said Avery Knott. "We lost three seniors this year from varsity. Unfortunately, we didn't make the playoffs this year – we missed the cut by one team." The girls' team did have a lot of fun, spending almost every spare minute at the rink. "We had a funeral for a pet fish on the team," said Avery. All three of the Tantasqua players got varsity playing time despite it being the first year on the team for two of them. "The whole Auburn girls hockey team is is so embracing and accepting, and we won the Jack Doherty Sportsmanship Award for the season. Having so many schools that all play together on the team is a great experience and we all love being able to make friends from other schools," said Avery. Amber Friend also remembered the season fondly – mostly. "Although the season ended with my pet fish bubbles painfully taken away from this earth, I had an amazing experience, with amazing people," she said. Claire Sosik summed it up well when she reflected on the hockey season. "I'm so happy I got to experience a team that was so fun and supportive of each other," she said. "Hockey is truly unlike any sport I've ever played."

SIGNED TO PLAY COLLEGE SPORTS

Some Tantasqua athletes are so amazing that they were signed to play sports in college. This year's group of elite players includes Julia Howard (Westfield State University, soccer), Haley Magatowski (Elms College, soccer), Mary Ryan (Salem State University, field hockey), Erin Jensen (UMASS Lowell, track and field), Noah Lacoste (TCC, football), Roger Lecuyer (Western New England University, soccer), Jonah Lowen (UMASS Amherst, diving), Andrew Wise (Norwich University, swimming), and Alyson Locke (UMASS Dartmouth, swimming). Congratulations!

REMEMBER

MORE

PORTRAITS

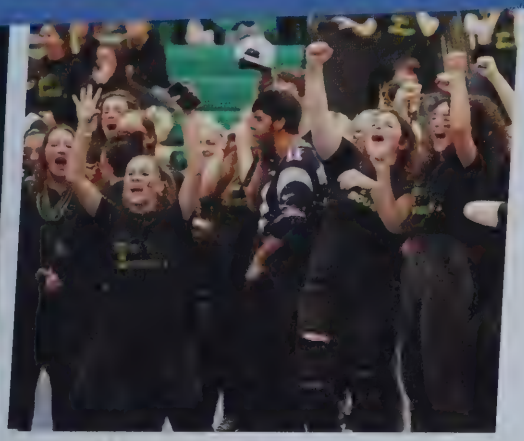

When you look back at high school, what do you remember? So much seems to have happened, from favorite classes to pep rallies to school dances. But more than anything, we remember the people. The friends and mentors, those who were there for us, the individuals who made a difference in the four years of school. When the building shut down in March, the people stayed connected. "Socially distanced" didn't mean alienated or alone. With all the Warrior spirit it could draw on, friends and classmates and teachers stayed connected as everyone tried to figure out how some of our remote connections would work. Whatever was lost in those last months of the school year, the memories of our friends remained more than ever. If we couldn't meet in the Field House for a pep rally or on the patio after a C-block lunch, we could find other ways to meet. What we'll remember is not so much the building but the people in it who meant so much to us.

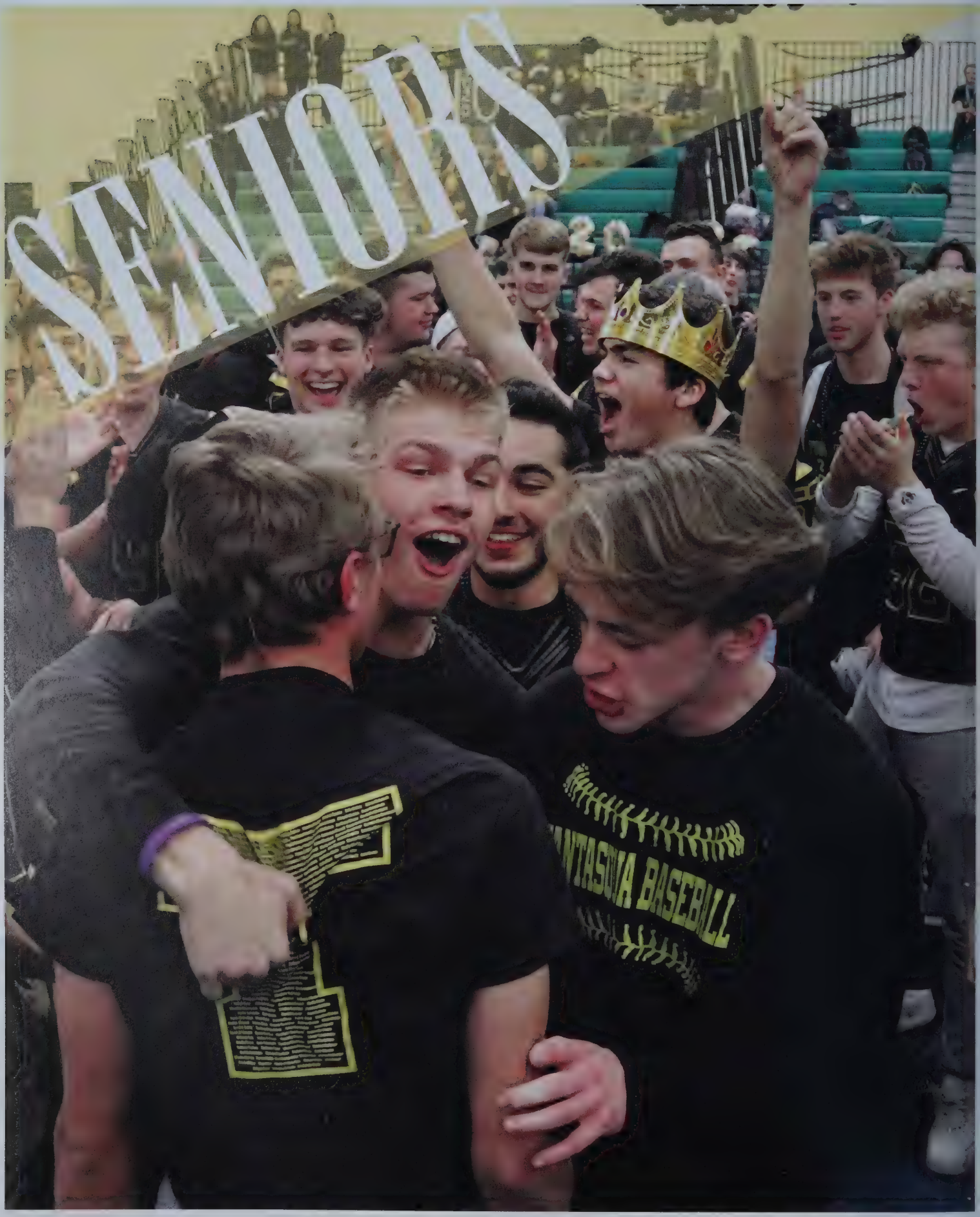
SENIORS
NTASMA BASEBALL

Ethan Ahearn

Johanna-Lynn Alexander

Joseph Almeida

Lucy Amott

Ethan Anderson

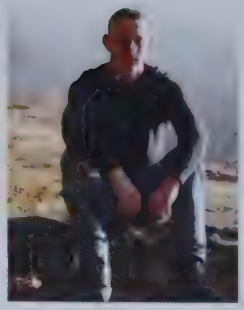
Nickolas Apher

Connor Austin

Grace Austin

Luis Aviles

Aidan Babcock

Jacob Baldracchi

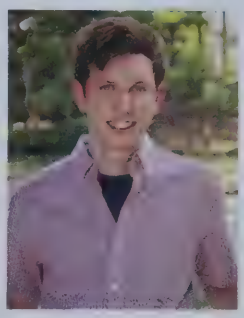
Maxwell Ballou

Lindsey Barone

Linda Barriere

Lillian Barry

Payton Barry

Mallaidh Beatty

Brynlee Beaucage

Abigail Bedus

Esau Bernstein

Elian Berrios Lopez

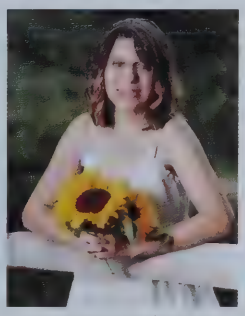
Abigail Berthiaume

Gabriella Berube

Caitlin Bilodeau

Taylor Biron

Mark Bissonnette

Mason Blakeley

Zachary Bleau

Kai Von Bleicken

Danielle Blodgett

DEAR TANTASQUA ...

When it became clear in April that the school building would not reopen and students would not see each other on campus again, we invited seniors to write messages to their friends, teachers, administrators, and members of the school community. Here are those messages.

It's hard. Really hard, no matter what you are going through, how much you are going through and how different your experiences are from the next, but you are worth the fight. So fight.

Carly Cave

When I moved here in 8th grade, it was tough. I was welcomed in open arms by many people who I can now call my friends. My high school years were very interesting. Funny thing is, when I was younger I was expecting a lot of drama, competitions in popularity, dating opportunities and a talent show and a prom king and queen contest. I realize now all of those movies are a lie and a fantasy. I got to find myself, and found it as a digital artist and a writer. Thank you for the opportunities for me to share my talent through the years!

Jordan Zielinski

Thank you for all of the amazing memories we have made these past four years together and to all of the teachers and friends that have helped me be successful along the way. I want to thank Mr. Lucas, Ms. Joseph and Ms. Grici for making my senior year internship a wonderful experience and getting as exited as I was after I told you I got into college! Class of 2020, although we did not get to have the ending that we have been dreaming of since grade school, we definitely will never forget this outcome.

Casey Novelline

Dear Tantasqua, during this unprecedented time, I have realized that out of anywhere in the world, I wish to be at Tantasqua. I miss seeing Mr. Hitov ride around on his Segway through the hallways. I miss taking walks outside in the woods to study nature in Mr. Murdock's class. I miss seeing Mr. Ternullo's smile when I walk into the music suite. Not being able to say "goodbye" to Tantasqua will be one of the hardest things I will ever have to do; I would give anything to have another class, another lunch, and make more memories with my best friends at Tantasqua.

Katlyn Shonak

I want to share something I gained during my time at Tantasqua. It was my class line-up in my 2nd semester junior year. I had Mrs. Cleary A block with only one other junior, Cody M. My B block, I had Ms. Willard with some amazing people, such as Ty Lacey, Patrick Hussey, Esau, Grace, Amber, and Hope. We shared World Poetry and Ancient Classics, and it was the most inviting and fun class I've ever had. My C and D block was in Architectural CADD with Mr. Veinotte, and I still have the people I met in there as my closest friends: Andrew Briere, Ty Lacey, and Jacob Gorman. The best time of my life!

Lauren Robert

These are the years that I will never forget. I remember walking into these doors a freshmen just four short years ago. nervous, scared and, worried I would not succeed. But I overcame my fear and now I can proudly walk out of this doors a senior with a diploma in hand. But I could not have done it alone. I had a lot of great people show me the way to succeed, whether they were teachers or friends. I will never forget what they taught me and how much fun we had together. And I will never forget the two mottos I live by. One is: "if you put you mind to it you can accomplish anything," and the other is "the future is what ever you make it." Thank you Tantasqua I will miss you all.

Gaige McDonald

Callie Boiteau

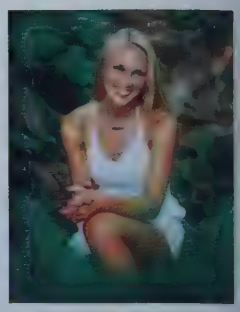
Lydia Boland

Kyle Boone

William Bosen

John Bouhanna

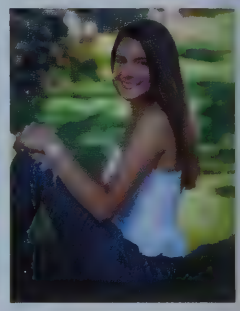
Lannaya Brandt

Tiana Brantley

Maeve Brennan

Camden Breuer

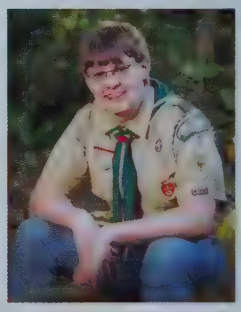
Andrew Briere

Joslyn Bronner

Ashlyn Brown

Dominic Brown

Loran Bruyn

Emma Bullock

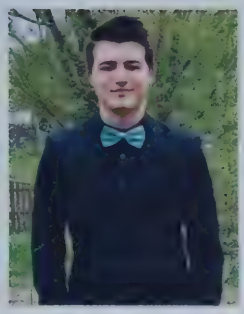
Matthew Burgener

Kurstin Burnham

Abigail Cantwell

Meghan Caplette

Erinn Carey

Michael Casey

Jenna Casine

Hunter Cassavant

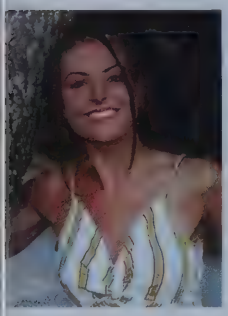
Carly Cave

Logan Cedillo

Serena Chiasson

Carlie Choquette

Jenna Christianson

Jeremy Colby

Jennifer Collins

Ava Cooper

Tatum Corriveau

Michael Reese Crosby

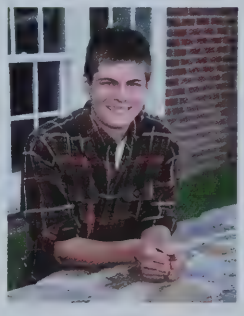
Joseph Cserny

Elias Currier

Wil Damon

Cara Desrosiers

Henry Davidson

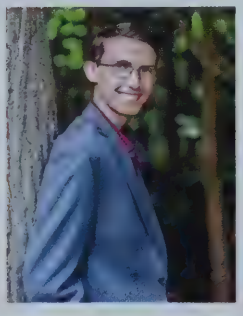
Jackson Dietz

Kayla Dighton

Karissa Dionne

Anthony Diruzza

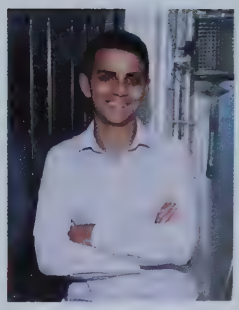
Michael Distefano

Hope Dolan

Benjamin Doros

Ryan Dragon

Cole Dyer

Nathan Eliason

Addison Ellithorpe

Allen Falke

Kayla Fitts

Chloe Fitzgerald

Isabella Fitzgerald

Alaina Fitzpatrick

Rachel Flamand

Elizabeth Flandreau

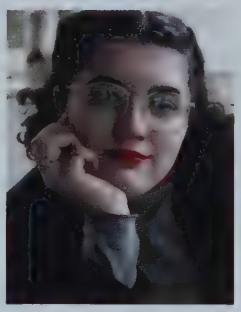
Rosangeline Fleming

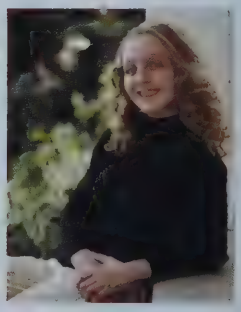
Makayla Flynn

Kylee Fortuna

Tyler Furey

Ashton Furst

Alexander Gaboury

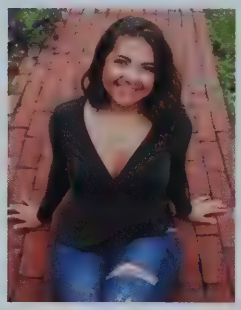
Gillian Gaboury

Noah Galonek

Lyndsey Gamache

Kevin Gara

Brooke Gebo

Jenna Gendreau

Olivia George

Noah Gianfriddo

Nikolas Gidopoulos

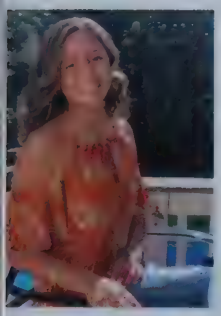

Angela Gonzalez

Liam Gore

Zachary Gravel

Jonah Green

Jordan Guillette

Rebecca Halbrook

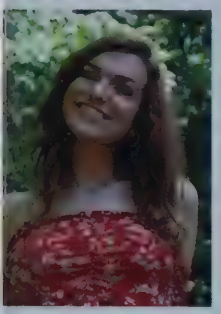

Madeline Hall

Morgan Hammond

Liam Hanrahan

Natalie Harnois

Dear Tantasqua, as I sit here and grieve the loss of my senior year, I am also reminiscing about the good times before it ended too soon. From Royal T rehearsals, to sitting at lunch laughing with my friends, to practicing with my team in the gym, these precious times will never leave my mind. It baffles me that I will never get to park in the senior lot again, sit in my friends' cars in the morning, and be a student at Tantasqua ever again. All of these little moments have turned into huge ones. This time in my life I have realized to never take anything for granted and to hug my friends a little tighter, because you never know when something will get taken from you. Soak up every second you have there, because you never know when it will end, time is precious.

Kylee Fortuna

It is so odd not walking down the hallways to class and seeing familiar faces. I have had some of the greatest memories at Tantasqua. One being my first English Teacher, Mr. Kristensen. He taught Lit Comp I and taught me how to write a full English essay on my own, which before I have had a lot of trouble with. I have also met some of the most important people in my life. They taught me who I was back then and who I am going to be in the future. The two activities that I loved doing at Tantasqua were joining the Marching Band's Color Guard and being caption for my Senior Year, and joining Show Choir's Radiance. Both groups have taught me to have confidence in myself and that I can do anything I put my mind to.

Emily Lifson

While I knew graduation would eventually come, I never expected it would be quite like this. Simply, I miss school. I miss walking into the music suite each morning and feeling completely at home. I miss greeting and catching up with my teachers. I miss going to my internship and seeing all my favorite eighth graders. I miss showing up to the school at 5AM and not leaving until 3AM the following morning after a long show choir competition. There is nothing that will fill the void I feel from missing these last few months. Still, everything that I miss is everything that I am thankful for. The last four years have been a roller coaster, but I wouldn't change a thing. Thank you, Tantasqua, for everything.

Liza Flandreau

It's funny, really, how in the blink of an eye everything can change. I remember coming to school everyday, and being so miserable because hey, I was at SCHOOL. But now that it's over? I'm not quite sure what to do. It's different, and I don't like it. I miss the everyday routine, I miss "making fun" of the freshmen, I miss barging into other classes just to put a smile on other kids' faces. It's so strange now that the school year is over. But in spite of everything going on, I have the memories to prove to me that I wasn't that miserable going to school. The memories with the friends I made. I miss it, truly, I do. It's not the same without that in my life. But the memories will be stuck with me, forever.

Logan Cedillo

Thank you for providing me with memories that I will cherish for a lifetime and for leading me to the people I now call my best friends and teachers. Ms. Biggs, I'll miss your bright and loving personality every time I stepped into your classroom and how you could make a bad day a better one with just the flip of a switch. Mrs. Ledeboer, somehow you made me understand Spanish when I really didn't think I could, I'll miss walking by your class and waving hello and coming in to chat and catch up on life. Mr. Ternullo, thank you for providing me with experiences in music that I will remember and cherish for the rest of my life. Words can't describe how much I'll miss that music suite and the positive energy surrounding it. To all the friends I've made and all the memories we've created, I'll never forget you. And lastly, I just want to leave a quick little message for future graduating classes. No matter how much you dread waking up early in the morning, sitting through classes for more than an hour, staying up late to finish assignments, I promise you that you will miss it. Trust me, since I was just a little girl all I ever wanted was to graduate and walk that stage in front of all my friends and family knowing it was going to be one of the best days of my life. Please don't ever take any of your high school experiences for granted and make the best of it that you possibly can. It flies by, so embrace every moment. It'll be gone before you know.

Natalie Harnois

Over these past four years I have been going to this school, I have met so many people and so many teachers that I don't think I will ever forget. All the memories of the school dances and pep rallies with my friends will forever be my favorite. I will miss walking into school everyday and seeing all the teachers and students that I have met and became close with over the years. I'll miss sitting at lunch with my friends and talking about the day and laughing at stuff that happened over the weekend. I will miss rushing to class so I'm not late because me and my friend were busy talking about our lives and we lost track of time. I will miss seeing some of my favorite teachers and just being able to start a conversation with them about life. Thank you Tantasqua for the best four years of my life!

Jenna Knight

I never thought I'd say this but I MISS SCHOOL! I miss all the honking at 7am! I miss parking next to my best friend Jill P and rolling our windows down to talk until it was time to go inside. I miss sitting in health-careers every morning ranting about every little thing to Mrs. Depace, Ms. Cartwright and Mrs. D! I miss walking up to the 4th floor to go to trig. I miss lunch and my internship with Mrs. Merriam. I miss all my friends and teachers in health-careers, they're like my 2nd family! I miss going to clinical with all of them. Thank you for all the memories, but I want my senior year back!

Jenna Christianson

Thank you for the best four years of my life. I've made friendships with friends and teachers that I will hold onto throughout my life. I will never forget what they did for me from freshman year to my senior year. Thank you to my coaches who pushed me to be a better me everyday. I will carry what you taught me and my teammates with me for the rest of my life. It's a sad ending, but it opens a new beginning for all of us.

Dominic Brown

Never in my life did I think I would miss school, although I'm glad I don't have to sit through a high school lecture ever again. I'll miss my morning drives to school in Ozzy the white Jetta and parking lot conversations with Jenna C, I'll miss having lunch with my best friends Anna M, Katie P, and Isaiah R. I'll miss clinical as well, especially because the french fries were good. Some of my favorite classes include AP Lang with Mr. Berthiaume, US History with Mr. Metz, and of course Health Careers with Mrs. Depace, Ms. Cartwright, and Mrs. Dalrymple. Thanks for the memories!

Jill Pourmand

I'm gonna miss starting off everyday driving into the senior lot parking right next to Kathryn M and talking about how much we don't want to go to class and waiting until the last second to start walking in. I missed out on my senior track season with Jordan L, Emma T, Kathryn M, and Lauren M, which we were all looking forward to. I miss seeing Ms. Arrastia and Ms. McKinstry smiling and saying hi in the hallways all the time just passing by. I'm glad I got to play basketball for my last time ever with Kylee F and Lydia B even though I miss when we were all first graders playing together. I'll definitely remember this year and I wish I got to say goodbye to all these people and more.

Erin Jensen

Thank you to all of my amazing teachers and everyone I've met along the way. I will never forget classes like Mr. Metz's, Mr. Beveridge's, Mr. LaFortune's, and Ms. Hughes' . I am going to miss getting dressed up for Homecoming and Prom. This year was the best for our field hockey team and I wouldn't have wanted to be on a team with anyone else, especially Meghan C. We have been best friends since the third grade, I wouldn't have wanted to spend senior year with anyone else. I also want to shout out my amazing friends I've gained from track, Erin J, Jordan L, and Kathryn M. I had a great four years here, I'm sad it's over but I'm thankful for the memories.

Emma Thompson

Thank you to the greatest football team that won the Central Massachusetts Championship. This journey meant so much to all the players on the team. Given the chance to play the game is something not many people get, and I was lucky enough to have that opportunity. The family that we created in what was a long journey of hard work and dedication, a bond between players and coaches, is something that none of us will forget for our entire lives. For that, I am thankful.

John Bouhanna

Quarantine has really made me realize how much I valued my social interaction at Tantasqua, whether that be with friends or teachers. I miss all sorts of little things beyond routinely seeing people's faces: chasing Salvatore N. around the library when he'd steal my lunchbox almost every morning, looking for my sister so I could embarrass her with a big hug and kiss, even just sitting in the library with my friends and listening to several chaotic conversations unfold around me. I'm sad that my time at Tantasqua ended so suddenly, but I know I'll forever treasure the time that I had here.

Annika Terry

I will never forget the great marching band that we had, the great swimming and diving team we had, and all the memories the math department has given me to be successful in my future.

Adon Osimo

I will miss hanging out and laughing with my friends in the library before the first class of the day. A few teachers at Tantasqua have made quite an impact on me and my education and will have my appreciation forever. I want to thank Mr. Metcalf, Mr. Hitov, Mr. Barr, Mrs. Stattenfield, and Ms. LaValle for their continuous enthusiasm for their subjects and classes, and their kindness towards students. I will never forget one of the greatest high school classes, which was first semester AP Environmental in my junior year with Mr. Murdock. One of my favorite memories is the Salamander Lab I did in a thunderstorm with Parker R.

Maeve Brennan

Track and field has been a huge part of me since freshman year. I've made so many friends and important memories that will stay with me for years to come. From the thrill of running races, winning meets, and the ridiculous shenanigans we've done, there's nothing that I would've traded these years for. As a captain, I've had the wonderful opportunity to meet people and share my knowledge with anyone who was willing to listen to me and share my excitement for this sport. There are so many people - friends, teachers, coaches and competitors alike who've made it well worth the workload. I'll miss each and every one of you. Thank you, Tantasqua, it's truly been amazing.

Kathryn Morrill

Sophia Harold

Derik Hartwell

Jason Hastings

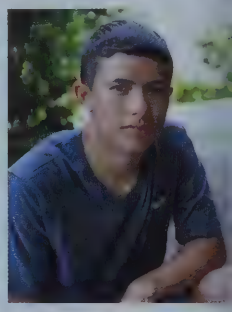
Jonathan Hayes

Genesis Hernandez

Victoria Herrie

Ethan Hillard

Elizabeth Hogan

Chandler Horne

Julia Howard

Patrick Hussey

Kylee Inthirath

Lila Ives

Noah Jacob

Aleksandra Jedrzejczyk

Erin Jensen

Jillian Johnson

Eian Jolin

Katherine Jones

Ashlyn Kelley

Benjamin Kelley

Liam Kent

Andrew Kirschner

Jenna Knight

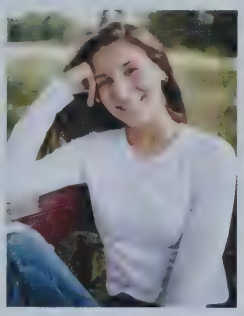
Sarah Kozik

Leia Krans

Ty Lacey

Andrew Lafaille

Ben LaFlamme

Jack Lafond

Jessica Lafrance

Cooper LaMountain

Jordan Lapierre

Amber Lataille

Katelyn Lauritsen

Kylie LaViolette

Shane Lawrence

Katherine LeBrun

Troy Lee

Roger Leland

Thank you for the past four years at this school, thank you for the friends I've made and the many laughs I have shared with them. Thank you to all the teachers at this school, such caring and hardworking people who would do anything to help their students. I will never forget the amazing memories at this school.

Allison Morin

I'll never forget performing on the last day of junior year with Sammy V and Eian J the largest crowd I ever played for. Thanks for singing along. Shoutout to the good old days in Brimfield chorus with Mrs. Sarkisian. Shoutout to Mrs. Foley and the 2018-2019 AP biology class; it was the best class ever! I'm just now realizing that I never went into the poolhouse for the four years I was there, oh well. Good luck everyone with the next chapter; always remember that you have more potential (energy) in you than an atomic bomb, so just keep trying to unlock it. See you all at the reunion!

Michael R. Crosby

I'll miss many things about Tantasqua. I'll miss the marching band bus rides, the late night show choir competitions, and I'll miss all of the fun mornings in the music lab. I'll miss the best friends I'm leaving behind: Nina E, Tyler L, Sophia C, Emma F, and so many more, but these were just some of the underclassmen that made life fun at Tantasqua and I hope their end of high school will be much better. Goodbye Tanty. it's been real.

Garret Webb

I'll miss having to park in the junior lot everyday because I can never leave my house on time ... ever. I'll miss meeting with Maddy Ricci after every block to walk the halls. I'll miss creating new TWN segments with my classmates, and begging people to answer Question of the Week. But most of all, I'll miss the friends and classmates I've gone to school with everyday for the past 12 years. I know I'll always remember Tantasqua fondly and all the memories that were made over the years. I hope everyone is healthy and safe.

Lila Ives

Dear Tantasqua, I will miss your white brick music suite walls that never got a proper goodbye. I still know all the graffiti that other students have hidden in practice rooms or behind doors in sharpie and pen. I will miss the tile floors with the stains that won't come out, like the coffee Becca spilled her sophomore year or the blue pen ink underneath my locker. I will miss the white noise; a patchwork of horns and drums and vocals and the piano in the first practice room that can't play high notes. I'll miss the sounds of laughter and the life that was in those halls that will still ring through there next year, and the year after that, and the year after that, until my name and face are just a fading picture tacked up above Mr Ternullo's desk. When all is said and done, I will miss adding my own memories in those halls.

Rosangeline Fleming

Thanks for everything over the years. Thanks to Butters and Dakota, and all my teachers for supporting me!

Matthew Conahan

Dear Tantasqua, Mr. Hamparian deserves a raise.

Michael Distefano

The thing I'm gonna miss most of all is leaving school at nine o'clock every morning to go out to work on the job site and listen to Seguin give inspirational speeches. I'm also gonna miss all the people in that class who became my family.

Liam Hanrahan

There are so many things that people tell you that you can do with your life. But you are the only one to make your own decisions. You control your own destiny. Make your mark.

Jarod Spratt

Dear Class of 2020, thank you for being cool. I am going to miss all of my friends. I want to say thank you to all my teachers, you know who you are. Mr. Ternullo, you made my class fun, like the time you fell off your chair. Mrs. Carrier, thank you for all of your help. I am going to miss working in the school store. All of our lives will be heading on different paths now and maybe someday we will meet again. Wherever you go, go with all your heart.

Taylor Biron

I miss having a proper sleep schedule. I miss walking to all my classes knowing the craziest moments would happen. In all seriousness, though, school created a routine for me and I miss seeing everyone face to face, not through a screen. It was a good 3 1/2 years with you all.

Andrew Radoc

I miss walking into Computer Science where even drawing a line is a complex task and dividing 1 by 2 is even harder. I miss the structure of the school day. With it, a week could fly by; without it, a day takes forever.

Salvatore Novak

I miss being able to meet up with my friends in the gym every morning, talking to them about last night's NBA games that are no longer playing. I miss my TWN class and being able to film our shows together and in school. We will never get the feeling of our last day of high school together, nor our senior prom, but what we do have is a strong senior class that doesn't let this stop them. The class of 2020 will always be the best. Hope you all the best in your lives. Peace out.

Griffin Polga

I would not be able to forget the amazing group of kids in Tantasqua electrical that I've grown with so much over the last couple of years if I tried. Nicole Warren, Andrew Lafaille, Chandler Horne, and Hunter Cassavant are the best group of kids I've ever had the fortune to get stuck working with. These people, along with the best teachers I have had in all my years of schooling, Mr. Mansfield, Mr. Bachand, and Mr. Lamothe, made every good day and bad day of the year, not only a laugh, but a learning experience. The program as well as the incredible, supporting people I have met through the program, have changed my perspective on school and even some aspects of life. My experiences and friends I will carry with me for as long as far as they will travel. And most importantly, I will always remember the many personalities of the class of 2020. Because somehow, I know you were thinking it too, we just always manage to find ways to be different, even if we weren't looking for them!

Isabella Fitzgerald

Rose Pecci
BEST DRESSED

Cody Miarecki
MOST LIKELY TO BRIGHTEN YOUR DAY

Erika Madden
MOST LIKELY TO BRIGHTEN YOUR DAY

Evan Selvey & Adon Osimo
BEST FRIENDS

Gabriella Berube & Allie Morin
BEST FRIENDS

AND THE WINNERS ARE ...

This year, superlative winners were announced remotely, celebrated with a TWN segment, and photographed by the winners themselves. Because Tantasqua students were in "quarantine mode," the look and style of the superlative submissions was unique, and seniors were in control of how they wanted to appear as recipients of the 2020 superlative poll.

Power Couple	Andrew Kirschner	Katherine McGlinchy
Most Likely to Win an Olympic	Jonah Green	Lydia Boland
Speaks the Least, Says the Most	Salvatore Novak	Maeve Brennan
Class Clown	Esau Bernstein	Elizabeth Portwood
Most Likely to Brighten your Day	Cody Miarecki	Erika Madden
Teachers' Pet	Jack Lafond	Elizabeth Flandreau
Most Likely to Win The Voice	Kai von Bleicken	Brooke Gebo
Best Dressed	Hugo Sandin	Rose Pecci
Most Likely to be in a Political Scandal	Julio Mercado	Rosangeline Fleming
Most School Spirit	Joseph Morris	Katherine LeBrun
Most Changed Since Freshman Year	Ashton Furst	Molly Ryan
Most Likely to be TikTok Famous	Chandler Horne	Eva Wengender
Most Likely to Build Their Own House	Owen Shaw	Nicole Warren
Best Friends	Adon Osimo & Evan Selvey	Allie Morin & Bella Berube
Most Artistic	Noah Gianfriddo	Katelyn Lauritsen
Class Musician	Samuel Valcour	Bernadette Provost
Most Likely to be Late at Graduation	Joseph Almeida	Madison Ricci
Most Likely to Win a Nobel Prize	Cole Warren	Serena Chiasson
Most Contagious Laugh	Tyler Furey	Parker Riley

Nicole Warren
MOST LIKELY TO BUILD HER OWN HOUSE

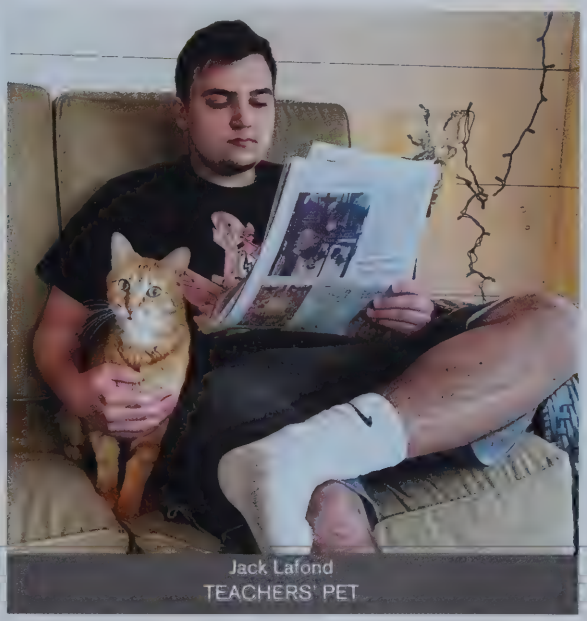

Jack Lafond
TEACHERS' PET

Liza Flandreau
TEACHER'S PET

Chandler Horne & Eva Wengender
MOST LIKELY TO BE TIKTOK FAMOUS

Parker Riley
MOST CONTAGEOUS LAUGH

Elizabeth Portwood
CLASS CLOWN

Maeve Brennan & Salvatore Novak
SPEAKS THE LEAST, SAYS THE MOST

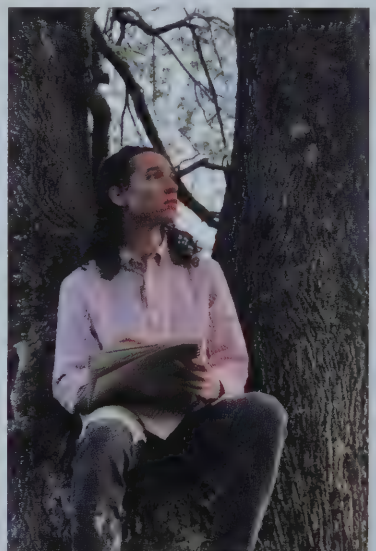

Noah Gianfriddo
MOST ARTISTIC

Molly Ryan
CHANGED THE MOST

Joseph Almeida & Maddy Ricci
MOST LIKELY TO BE LATE TO GRADUATION

Jonah Green
MOST LIKELY TO WIN OLYMPICS

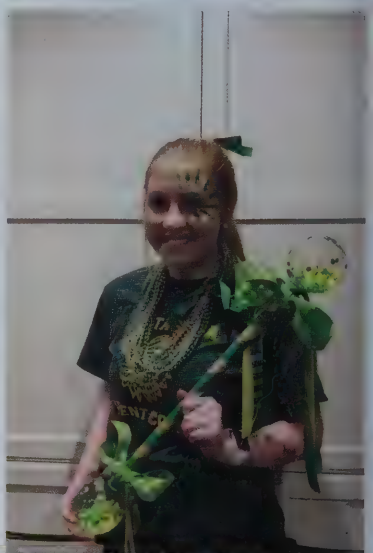

Katherine Lebrun
MOST SCHOOL SPIRIT

Rosie Fleming
MOST LIKELY POLITICAL SCANDAL

Julio Mercado
MOST LIKELY POLITICAL SCANDAL

Cole Warren & Serena Chaisson
MOST LIKELY TO WIN A NOBEL PRIZE

Andrew Kirschner & Katie McGlinchy
CLASS POWER COUPLE

I miss my morning study sessions in the cafeteria with Arianna T, Jillian J, and Abigail B before walking to class together. I miss eating lunch with my friends and watching everyone, including myself and Jordan L, panic over tests and homework. I miss walking through the halls and chatting with all of my past and present teachers, especially Mr. Hamparian, Mr. Skaza, Ms. Berthiaume, Ms. Biggs, Ms. Merriam, Profe, Ms. Ledeboer, and Ms. Reece. I miss all of my clubs and activities where I got to hang out with my friends and make so many memories. I hope you all have an amazing summer and look forward to the future.

Gianna Wyatt

Where do I start? I'm going to miss so many things about high school. I'm going to miss my best friends Gianna W, Jillian J, and Abigail B. I'm going to miss our little get together in the morning, scrambling to finish homework before the bell rings. I'm going to miss seeing my friends in between classes. I'm going to miss talking with Ms. Biggs and trying to memorize all the presidents in Mr. Anderson's class. I'm going to miss the labs in Ms. Berthiaume's anatomy class. I'm going to miss all the clubs and National Honors Society. I'm going to miss it all, well except the stairs. Good luck everyone.

Arianna Taft

"I legitimately love eating pizza." – Melissa McCarthy
I stand by that. (Whatever the lunch ladies did to the flat bread pizza on Fridays ... keep doing it!) Thank you for everything Tantasqua. I'll truly miss you. <3

Lizzy Portwood

I can't say goodbye to Tantasqua without mentioning the dynamic duo that is Ms. St. Jean and Mr. Skaza, along with the hoverboarding Mr. Hitov. You along with so many others made up the family I found at Tantasqua. One of my favorite memories was when Mr. Skaza and I both won our age divisions in the Turkey Trot after almost dying because we were worried about slowing the other down. Hitov taught me how to trust my ability to think, a skill more important than any calculus classes I may have inadvertently slept through. Wish I could've had my 12th sports season for Tantasqua but I had a pretty good run in the 11 I did have. Thanks to all my friends, old and new, who made it special.

Jordan Lapierre

Dear Tantasqua, thank you for giving me the best opportunity at life and the best high school experience. I will miss all of my machine shop friends and teachers, and will never forget all the laughs and life lessons. Let's see where this goes now!

Sean Burdett

Emily Lifson

Alyson Locke

Alexia Louyakis

Andrew MacPhee

Erika Madden

Gerald Madore

Hailey Magierowski

Justin Magoon

Alexander Majewski

Fallon Matte

Megan Mawdsley

Erin McCarthy

Kailey McCleary

Gaige McDonald

Katherine McGlinchy

Trevon Mclaurin

Annalise Mears

Daniel Menard

Julio Mercado

Mya Mero

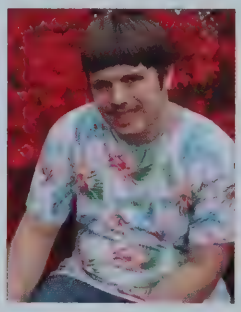
Jeremiah Metcalf

Cody Miarecki

Skye Miller

Sarah Modig

Lauren Moloney

Allison Morin

Kathryn Morrill

Gavin Morris

Joseph Morris

Christine Murray

Margaret Noonan

Salvatore Novak

Casey Novelline

Clyde Ochieng

Kylie O'Connor

Charles Ohlund

Kirsten Olson

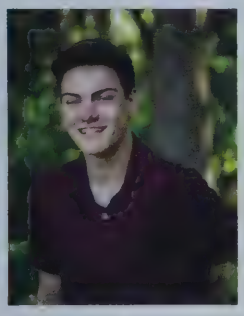

Adon Osimo

Amy Ostrowski

Isabella Pabon

Things are easy to take for granted, and I miss so much about my everyday life as a Tantasqua student, things I never thought that I would miss. Pulling into the senior lot every morning and waving to my friends as we pull in. Sitting in the car with Andrew K. until it is almost time for the bell to ring. Even the early Monday mornings, walking into school at 6:45 for the StuCo E-board meetings. Most of all I miss the people I'd laugh and talk with in class, they made each day so much fun and I will miss our conversations. I'm so thankful for all the friends the last four years have brought me. Tantasqua is a very special place and I will miss all my teachers who made it so special. Always value each moment, because you never know if you will have another "ordinary day".

Katie McGlinchy

I miss all the memories we've had and wish we had more memories to come. Since freshman year I learned a lot and it taught me who I am today and I had so many people there to support me including friends and all the teachers and staff. I miss being with all my friends every morning in the senior lot and just listening to music. I miss Mr. Bev always cheering me up during internship. I miss my senior year and wish we had more time!

Brynlee Beaucage

I'd like to thank Mrs. Foley for giving me an amazing internship. It was the highlight of my day until the "last day" of my senior year. Mr. Hitov, thank you for always staying after and helping me no matter what the day was and for telling me that I was prepared for every test even though I definitely didn't feel like it. I will miss all of my friends, including the mock trial team, who I always had a blast with. I wish everyone the best of luck in their futures!

Morgan Hammond

High school, while it will probably not stand out as the most important part of my life, has provided me with a priceless education that I sometimes take for granted, and has allowed me to become the person I am today. As I go on in life to become a journalist "superhero with a pen," restoring the values of truth and justice to the media and protecting democracy, I will never forget the things I learned from my mentors and peers at Tantasqua, and I will always value the memories I made there.

Rose Pecci

We have been through so much together. From the time our school was flooded to the time our school was closed due to a global pandemic. We have grown so much as a class these past four years. I miss things that I never thought I would. Like complaining that the doors are still locked and that we can't get in. Seeing my Allied Health family every day and hearing everyone's daily updates about their life. My morning routine with Ms Cartwright and Mrs. DePace and fellow allied health students. Our world is so different than it was a few months ago. I am sad for the whole class of 2020 for all that we are missing our senior year. We are strong.

Rebecca Pano

The last four years have flown by so quickly. I will always miss stopping by Mrs. Swanson's class on the way down from the fourth floor with Brian. I'm thankful for APUSH with Mrs. Stattenfield in tenth grade, where I developed a close and supportive group of friends. I will miss Model UN debates with Mrs. Hellyar and math team meets with Mr. Hamparian. I miss planning NHS events, and coming together with the entire student council on Tuesday nights. I'm thankful for all of the memories I have made here, and I wish they hadn't come to an end so quickly.

Serena Chiasson

Dear Tantasqua, thank you for all the amazing memories. Thank you to Mr. Lucas for being an energetic and enthusiastic principal that brightens everyone's day. Thank you to all my teachers who have helped me get this far. You'll never be forgotten.

Jillian Routhier

Thank you for all that you have given me over the years, and all the people I have met, I wouldn't have wanted to be anywhere else ...

Lilly Barry

I'm thankful for all the amazing friends I've had throughout high school and all of the ones who stuck by me to the end. I miss Leia K and I serenading each other in the parking lot and Aly L carrying a gallon full of water everywhere she goes. I miss Aidan B saying "let's go" a thousand times and me tripping up the stairs with Mason B laughing at me. I even miss Rose P talking about CrossFit and Ali J singing "The Sign" without knowing any of the words. I miss the people who made it worth it for me to wake up at 5:30 every morning to go to school, and I'm going to hold on to these memories as I continue to move on through life.

Jordan Guillette

Thanks for introducing me to so many amazing people. I will miss Ms. St. Jean, who made me laugh, and has always been there for me; I cannot thank her enough for all she's done. I would like to thank Coach Lamothe for always believing in me; she is one of the reasons I will be swimming in college. I will miss the friends I've made: Jordan Guillette, Leia Krans, Gavin Morris, and a few others. From ugly-dancing at prom, cheering together at football games, and laughing every morning in the hallway. Thanks for making these the best four years of my life. I love you guys.

Aly Locke

What I miss the most about Tantasqua is that I always had a new experience. Everyday something would be different. I came to Tantasqua for the change and it delivered more than my expectations. I also miss having a set schedule that kept me in line and on track. I miss the sports and the energy that came from them. Everyone had so much enthusiasm about the sports. I enjoyed being on the track team and I am disappointed that I was not able to finish off the year with it. I never got to give the goodbye that I felt Tantasqua deserved.

Alexander Majewski

I've recently realized that in these past four years, I have taken so much for granted. From being stared at as I scream "I Wanna Know What Love Is" on the top of my lungs with Jordan G right before school to baseball games with Amber L to reminiscing about "the good ole days" with Aly L to hearing Parker R's contagious laugh from across the building to running up the stairs so we could get to Rachel F's locker at 12:34 to deep conversations with Erika M to listening to "the classics" with Erin M and to the many laughs I had to hold back in class caused by Serena C, I took advantage of these moments and wish more than anything that I could go back and do all these things just one more time. Thank you Tantasqua for all these memories that mean the world to me. Go Warriors!

Leia Krans

I never imagined high school would fly by this fast. I have made some of my greatest memories with Erinn C, Jordan L, and Alex M, you guys are incredible friends. Thank you Mr. Hitov and Mrs. Cantrell, for being amazing teachers and mentors. To the students in show choir, I hope you never forget the thrill of being on stage and performing as a group. For the underclassmen who are reading this, I hope you make the most of your high school experience and are able to find friends, teachers, and groups that make you look forward to the future. Thank you Tantasqua for an unforgettable 4 years.

Kurstin Burnham

I miss working at Cornerstone Cafe as a culinary student. I miss Chef L's humor and talking to my friends. I'll miss my internship in gym with Mr. Cote. I'll miss talking hockey with Mr. Anderson and that time he brought up Hall and Oates in class one day. I want to thank all of my teachers I've had in high school, especially Mr. Parker, Mr. Hitov, Mr. Anderson, Mrs. McKinstry, Mr. Nameika, Mr. Cote, Ms. Bouchard, Chef L. and Chef Popp. A thank you to Mr. Hitov for helping me with my math. I will miss all of you.

Emma Puishys

Dear Tantasqua ... thank you for all the friendships I have made in my life.

Xavion Santiago

I miss hanging out in the library with all my friends before school started, doing group projects in Mr. Barr's classes, or the trips in Mr. Metz's. The routine, the friendly faces, I miss them all terribly, and I hope future students at Tantasqua have an amazing year next year and every year after that.

David White

Thank you for shaping me for the last four years. It is upsetting that the time here is cut short. Thank you to all of the teachers who taught me throughout. I have so many friends and great memories while being here. I miss having lunch with my friends because it was a great way to de-stress. I hope that everyone has a good summer and stays safe.

Megan Mawdsley

Attending this school for the last 4 years is a time I will remember forever, the good moments and the bad. Over the years, Chef L in the culinary classroom and shop always knew how to brighten up the day and I'll forever remember my favorite one-liner of his: "Kids, what's the matter with kids today?" And Mr Woods's "Marvelous, never been better!" greeting, I'll never forget! Enjoy high school and have no regrets because when you blink it'll be over!

Timmy Rynearson

I'll miss starting my mornings in the music suite with some of my best friends, and saying hello to Mr. Ternullo, who has been very impactful on my high school experience. I will miss class time with the many amazing teachers and students at Tantasqua . It has been strange to not have show choir rehearsals everyday, and I've been missing long bus rides with my best friend Ashlyn and the rest of Encore every weekend for show choir competitions. Thank you for four great years of my life and for teaching me many life lessons that I will carry for a long time.

Emma Bullock

I miss being in Business Tech, that shop means everything to me. I miss running around completing tasks as Mrs. Carrier's intern. I miss running the school store and designing new products and working at after-school events and football games. I miss being President of Skills USA and running meetings and participating in conferences and competitions. Mrs. Carrier has had the biggest impact on me and I loved working with her, she has taught me so much. I will never forget the memories from high school. Going to Tantasqua was the best decision of my life. See you soon!

Katelynn Stockwell

I'm going to miss your confusing rooms and hallways, and the little names everyone has agreed on. From being loud in the library to eating straight bread in the music suite, from Mr. Hitov's hover board to Mr Metz's night stick, alongside everything and everyone else, I'm going to miss this school. There's simply too many names and faces to remember and name, but Brianna P, Andrew B, David W, and so many more made these some of the best days of my life, and I hope to take them with me beyond. Good luck to all of you glorious sons.

Ty Lacey

Good luck to you and all other seniors for moving on.

Noah Jacob

Kaitlyn Pafumi

Salvatore Palano

Alexander Palmer

Rebecca Pano

Andrew Parker

Rose Pecci

Connor Perry

Ashlee Picnia

Alexis Plumley

Griffin Polga

Taylynne Pope

Elizabeth Portwood

Jillian Pourmand

Bernadette Provost

Emma Puishys

Michael Putis

Andrew Radoc

Fiona Redfield

Daniel Reeve

Madison Ricci

Brian Riel

Parker Riley

Lauren Robert

Jacob Roberts

Jonathan Rodriguez

Charles Rogers

Isaiah Ross

Jillian Routhier

Savannah Russell

Molly Ryan

Timothy Rynearson

Hugo Sandin

Xavion Santiago

Zachary Schirm

Justin Schmida

Ryan Sears

Daniel Seaver

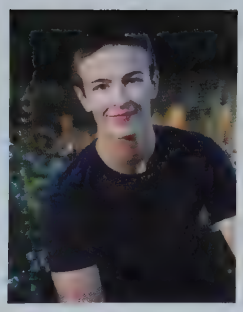
Evan Selvey

Ryan Shanahan

Owen Shaw

James Shea

Patrik Shea

Jessica Shiers

Katlyn Shonak

James Sisco

Megan Smeltzer

Andrew Smick

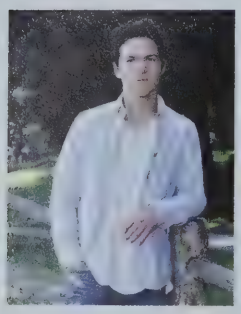
Drew Smith

Jordan Smith

Zackary Soderberg

Jacob Sorenson

Jarod Spratt

Owen Stanton

Katelynn Stockwell

Gabrielle Stone

Arianna Taft

Nolan Tallman

Timothy Taudel

Sarah Tenerowicz

Annika Terry

Jade Tetreault

Desiree Thomison

Emma Thompson

Autumn Trehey

Madison Trent

Shannon Tweraser

Samuel Valcour

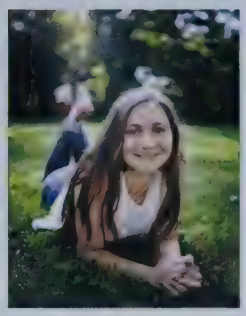
Sophia Viapiano

Andrew Wade

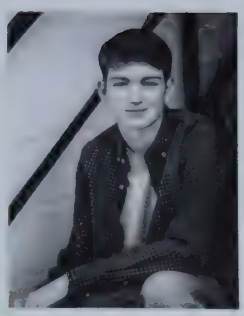
Cole Warren

Nicole Warren

Garret Webb

Eva Wengender

David White

Avery Whitledge

Grace Wilbur

Skye Wirf

Wade Woolley

Gianna Wyatt

Alex Yarter

Abigail Zahr

Zachary Zelazik

Jordan Zielinski

I think I will miss the teachers who have kept me going and pushing me to be my best. I'm going to miss seeing my friends in the halls, enjoying our last year of high school together with nothing but fun times and good memories to fulfill it. I'll always be sad because our year got cut so short and not being able to have the best 3 months of the school year but I'll always be grateful for the friendships I've made that made my time at Tantasqua unforgettable.

Johanna Alexander

Be who you are and say what you feel, because those who mind don't matter and those who matter don't mind.

Victoria Herrie

You know, nobody expected for any of this to happen, this virus has caused so much upset. To be ripped away from a place that has given me so many memories has been so heartbreaking. Nothing has impressed me more than the effort of the teachers to keep us educated. After all of this is over, I know new students will love the teachers that we have. Truly, the teachers that I have had are so unique and understanding. Keep it up to everyone involved in staff, you are appreciated. Create your own story. Upon everything that you will go through, stay true to you. Finally, for anyone that's helped me be me, thank you.

Andrew Smick

You don't meet people by accident. There's always a reason, be it either a lesson or a blessing.

Callie Boiteau

Special thank you to Tantasqua for giving me the best years of my life and showing me everything I've needed to learn to further my future. I couldn't have done it if it weren't for all the amazing amount of friends I have made and all of the teachers and support I have had to push me to where I am today.

Carlie Choquette

I will miss so many things about Tantasqua. My teachers throughout my four years have helped shape me into the person I am today. I will always be grateful for my conversation that lasted nearly an hour with Ms. Hughes sharing ideas about psychology and documentaries as we walked the track, talking about music with Mr. Beveridge, and the words of encouragement from Mr. Raymond. I aspire to help and encourage others with the love and patience that Mr. Metcalf did. A BIG shout out to Mrs. Coonan, Mrs. Finn, Mrs. Flanagan and the rest of the guidance staff. As I pursue my psychology degree I will remember their compassion, guidance, and easiness. I really enjoyed my internship in the "beehive" of the school.

Sophia Harold

Dont be afraid of being different, be afraid of being the same as everyone else.

Zach Bleau

I can't believe that high school went by so fast! I'll miss all the good times I've had over the past four years: playing golf with Dan R. and Andrew L. at Hemlock; going on High School Quiz Show with Shannon T., Annika T., and Reese C.; and driving to the Worcester Courthouse for Mock Trial with Ms. Sullivan and my co-captains Henry D. and Rosie F. I'll remember the small moments too, such as sharing a terrible tasting La Croix with Fiona R., Jason S., and Natalie B. in the library before school started. I hope everyone has a fun summer and a great future!

Cole Warren

I'd like to say thank you to every friend, teacher, and staff member who has been a positive influence in my life. Thank you to the beautiful lunch ladies who never failed to make me feel loved. Thank you to the custodians, for making sure our school was clean everyday and after every school event. Thank you to the teachers who put up with my bakery cart harassment for 3 years. Thank you to the friends I've made, for the constant support. Thank you to Mr. T for letting me yell "WHAT TEAM" at every Radiance rehearsal. And a huge thank you to Mrs. Reece, Renee, Nicole, Ms. Desroches and Ms. Evanski for the constant love and support and for giving me so much advice and guidance. You've left such lasting impressions on my life and I wouldn't be who or where I am without you. Thank you Tantasqua for all the memories.

Makayla Flynn

JUNIORS

Ethan Ackerman
Skylar Adcock
Amber Aftor
Deborah Agonmoh
Sarah Agyare
Paige Alexander
Amber Almeida
Emily Anderson
Abby Arena

Michael Austin
Antonio Ayres
Maxwell Bachand
William Bailey
Philip Baldwin
Jack Barnes
Natalie Beauchemin
Zachary Beaudoin
Jillian Beaudry

William Beaumont
Jacob Belanger
Morgan Benson
Ethan Bergeron
Julianna Bergeron
Brianna Berlanger
Joseph Berthiaume
Madison Berthiaume
Mariah Berthiaume

Erik Biedrzycki
Liam Blanchard
Kaitlyn Boone
Alyssa Bouchard
Grace Boucher
Gregory Bourbeau
Daniel Bourget
Logan Bourque
Cadence Boyce

Jackson Boyd
Kali Boyd
Liam Brennan
Noah Brown
Jay Burdett
Lexie Buzzell
Christina Calianga
Elaina Cardenas
Alexis Carson

Clement Carson
Jeffrey Carter
Hannah Cash
Mai Caslowitz
Autumn Cassell
Thomas Celuzza
Gabriella Cervi
Phetsala Chanthavangso
Haileigh Chase

Emerson Cherry
Nadine Chidester
Henry Cipro
Jordan Clark
Hayden Collette
Colby Constantine
Julia Conti
Jeffrey Cook
Sophia Cook

Ashley Cooper
Laurel Cote
Kassidy Cousineau
Mitchell Curboy
Riley Curving
Joshua Dahrouj
Brynna Davis
Eastyn Davis
Kamdyn Davis

Ava DeBruin
Dominic DeGray
Carol DeRose
Eric Desorcy
Louis Desy
Nicholas DeVarenne
Sarah Dickey
Christopher Doe
Katelynn Donahue

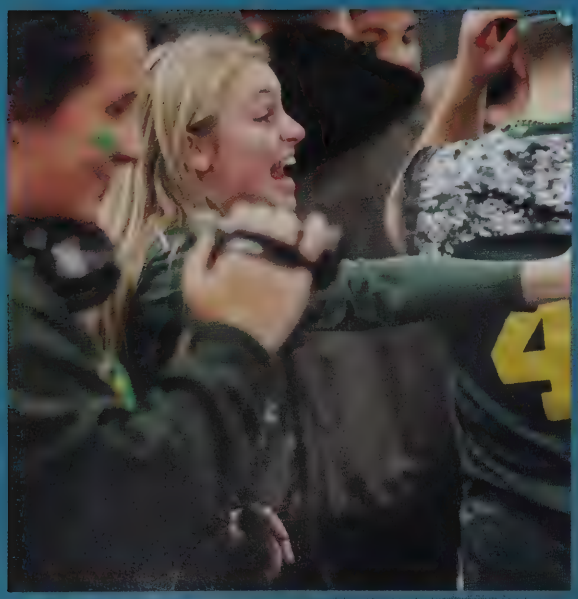

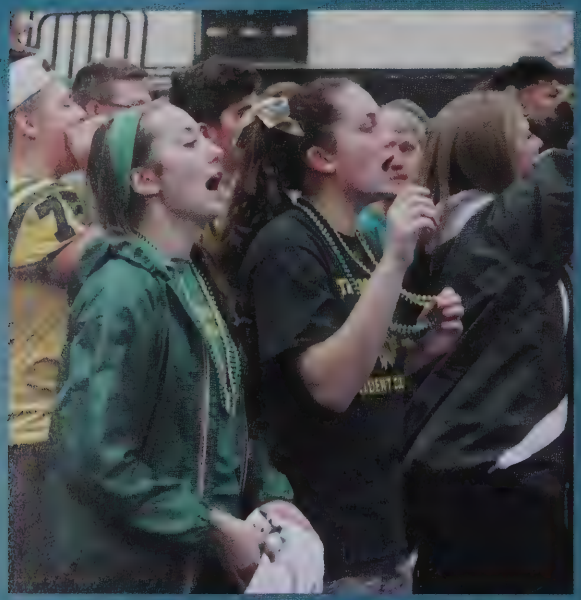

Hunter Dulmaine
Julia Dumas
Madison Dungey
Alexander Dunn
Nina Ellison

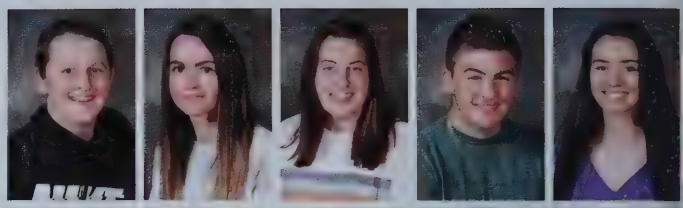

Ethan Eroh
Gaige Evans
Andrew Fagerstrom
Grace Farland
Courtney Farrell

Mason Faugno
Ethan Field
Joseph Flannery
Madison Fluegel
Thomas Flynn

Emma Foley
Nathaniel Fournier
Colleen Frank
Hannah French
Emily Fritze

Jake Gagnon
Bryan Gara
Lauren Gay
Megan Genaway
Adrianna Gidopoulos

John Gilligan
Tristan Gilmore
Keenan Gingras
Hana Glazebrook
Lauren Glennon

Mary Godek
Jillian Goyette
Joseph Griffin
Madison Griffin
Andrew Gustavson

Ethan Haddad
Timothy Hagen
Tyler Hall
Lauren Hankis
Ryan Harlinski

Lillian Hassett
Allison Henry
Amy Higgins
Haley Hilton

Lauren Holcomb
Michael Holt
Olivia Hood
Sage Hoschek
Nathan Hoy

Haven Hubacz
Isabella Huckins
Nina Huettmann
Ryan Hughes
Cooper Hurt

Brandon Jarzabski
Madeline Johnson
Matthew Jolie
Regan Jones
Cody Josti

James Karbowski
Ethan Kenyon
Ployyada Khumpai
Lucille Kinghorn
Logan Kingman

Alexa Knight
Maxwell Knight
Conor Krochmalnyckyj
Manhattan Kulesza
Nicholas LaFlamme

Lauren Lamoureux
Alyson Langlois
Justin Lapierre
Simone LaPlante
Nicholas Lavallee

Emma Leaning
Sydney Leanna
Juliana Learned
Damon LeBlanc
Chloe LeBoeuf

Trevor LeBoeuf
Anthony Lee
Timber Leighton
Avalynne Leneau
Nathan Lennon

Abel Lidonde
Matthew Lindsay
Emily Locke
Tyler Locke
Mckenna Lowell

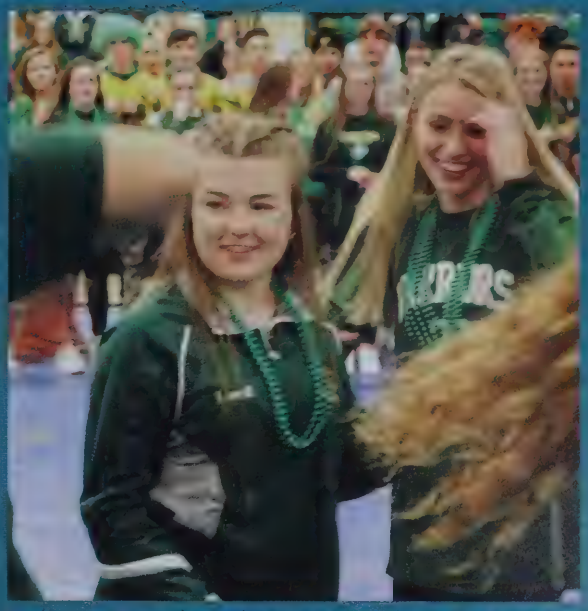

Michael Lucas
Brianna Lucier
Brooke Macey
Brandon MacLaren
Gweneth Madore
Rebecca Mahon
Jocelyn Mailloux
Jared Maldonado
Ryan Malone

Ryan Manners
Olivia Mannix
Johnathan Marcucci
Lucy Matherly
Meghan Matlak
Ella Matter
Ainsley Maus
Donovan Mawhinney
Quinn McHugh

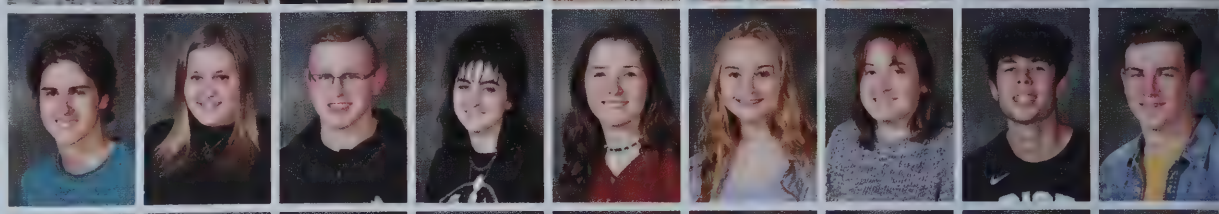

Isabel Mediavilla
Liberty Meisl
Aidan Melanson
Haven Melanson
Lorenzo Mercado
Madison Metcalf
Brendan Metz
Isabella Miles
Katelyn Mills

Jacob Monroe
Paige Montiverdi
Thomas Moran
Ian Morrell
Nicole Morris
April Mortimer
Caleb Neuhoff
Liam O'Brien
Emma O'Coin

Allysen O'Doherty
Alexya Olsen-Dinsmore
Olivia Olson
Theodora Onwubueke
Immanuel Pabon
Katherine Parent
Allison Parker
Quinn Parzych
Austin Pascale

Michael Peloza
Victoria Perry
Cecelia Phalstaf

Brianna Phyle
Alexandra Pichardo
Allyson Pieczynski
Emily Pope
Grant Porter
Makayla Power
Marcus Przybylien
Autumn Puckett
John Quinn

Troy Reed
Alyssa Renaud
Elish Rivera Soto
Olivia Rizzo
Cameron Robidoux
Brandon Rodrigues
Amina Rodriguez
Mason Rousseau
Olivia Roy

Abigail Rugger
John Schneider
Rebecca Schultz
Brailey Sharpe
Daniel Sickenberger
Nicolas Simpson
Morgan Smith
Jason Snyder
Emily Sontay

Logan St Clair
Teylor St Francis
Emma Sterndale
Carly Stone
Hunter Swallow
Niya Talcott
Ava Tankersley
Savanna Tatro
Benjamin Tessier

Evan Thomas
Phoebe Thomas
Ethan Trifone
Rebecca Turley
Alexa Umanzor
Cameron Varney
Madison Varney
Harrison Walker
Ainsley Way

Elena Weissman
Brent Wickers
Melissa Williams

SOPHOMORES

Sofia Agyare
Nicole Alarie
Cameron Allen
Benjamin Ames
Ian Anderson
Jenny Antanavica
Charla Antonio
Tyler Archambault
Jameson Ardis

Haley Arguin
Maeve Ashworth
Lily Audette
Bridget Azarowski
Alexandra Backhus
Joshua Baldracchi
Calvin Ballou
Kiana Barnes
Savanna Beauregard

Tiffany Bedard
Bridget Bellezza
William Bellows
Carter Belog
Alexandria Benson
Aaron Berg
Adrien Berkstresser
Steven Bertrand
Robert Birchenough

Autumn Bissonnette
Madison Black
Nathan Blaine
Matthew Blamire
Peyton Borbone
Jamie Bousquet
Shawn Bradway
Morgan Breed
Chase Breuer

Anne Brower
Tyler Brunetti
Sophia Cadavid
Madison Cantwell
Kailey Capurso
Nicholas Capurso
Colin Carey
Jacob Carlisle
Samuel Carson

Carter Castonguay
Paul Casucci
Cameron Chisholm
Abdullah Clay
Nicholas Colangione
Shea Coleman
Owen Collins-Estrada
Seth Comstock-Boyce
Stephen Comtois

Taylor Conerly
James Cooper
Taima-Jay Coulombe
Aaiden Crawford
Joseph Cummins
Alexxis Cutler
Kayleigh Dalrymple
Nathaniel Damon
Charbel Daou

Kailer Davis
Angelina DeMartino
Mason DeSimone
Justin Dinsmore-Olsen
Daniel Distefano
Caleb Dodson
Celeste Downey
Noelle Downey
Rowan Downey

Audrey Doyle
Camren Drolet
Connor Dufault
Shannon Dunn
Faith Eldridge
Bradley Ellithorpe
Jessica Ertsgard
Varissa Esposito
Emma Fancy

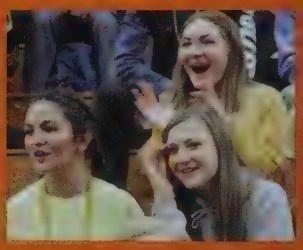

Julia Fearing
LeeAnn Ferraro
Aidan Filler
Ashlyn Filler
Kylie Fitzgerald
Caitlyn Freitas
Amber Friend
Hannah Furey
Jacob Garrett

Aidanne Gaumond
Stephen Gauthier
Taylor Gay
Kendra Gendreau
Noah Genest
Jordan George
Christina Ghantous
Jason Ghizzi
Joshua Gianfriddo

William Gibb
Walker Gill
Janessa Gingras
Zettemae Gipson
Ava Gleason
Hunter Goguen
Maxwell Gold
Margot Gosselin
Savannah Gravel

Michael Greenwich
Robyn Griffin
Joseph Groccia
Ian Grzembski
Avery Hanrahan
Mya Harnois
Evan Hemingway
Abigail Hill
Hannah Hill

Hunter Hill
Jade Holmes
Megan Hooker
Drew Howard
Emma-Deane Hughes
Jayden Humphries
Desean Hutchison
Danielle Iacobucci

Luke Vincent Ilustre
Kylie Ison
Laurel Ives
Erik Jensen
Rylie Johnson
Devin Juda
Gabriella Kaloudis
Connor Kelley
Sydney Kelly

Brenna Kenneway
Anthony Kimball
Kristian Klages
Avery Knott
Megan Knox
Ethan Kowal
Nathaniel Lacey
Madison Laflamme
Emma Lalashius

Dakota Lamson
Brian Langevin
Camryn Lapierre
Jarrod LaPlante
Noah Latch
Paige Latter
Sophie Law
Joseph Lazarick
Skylee Leclair

Cody Leeman
Jack Leland
Isabella Letourneau
Olivia Livingston
Tyson Loftus
Dillon Lombardi
Alyson Lomme
Jameson MacConnell
Christopher Malinowski

Alexandria Manley
Kathleen Mantalvanos
Ryan Marrara
Jessica Mawdsley
Noah Mayotte
Adam Mazeika
Elise Mazeika
Faith McCormack

Kylie McDermott
Rafael Mejia
Zoe Melanson
Griffin Michalak
Emily Mills
Kristen Miranda

Laci Miranda
Hannah Modig
Daniel Mojica
Tyler Montgomery
Daniel Moran
Lillian Morrell

Naomi Moura
Trent Muchi
Rosealee Mullen
Dominic Murphy
Moses Murphy
Faith Mwangi

Briana Myran
Kaitlyn Navedo-Latino
Alexander Nduyu
John Nelson
Michael Ng
Lilianna Nichols

Hope Noonan
Eve Oney
Starr Oney
Elayna Osimo
Alexander Ostrenga
Maylee Palmer

Emma Pano
Erin Parker
Olivia Parker
Donald Parkes
Marissa Pascale
Alexander Perri

Madeline Peterson
Troy Phay
Joseph Pieczynski
Katelyn Poitras
Roman Porter
Shailyn Prevost

Christopher Pytel
Samuel Quink
Julia Quintal
Jack Raczkowski
Jessica Radcliff
Eva Rapagnola

Rachel Rapose
Jaden Renaud
Daniel Richard
Anna Roberts
James Robinson

Madelyn Rodenhiser
Cameron Rossetti
Courtney Roy
Katrina Russell
Colby Scanlon
Dakota Schantz

Matthew Schirm
Benjamin Schoen
Jenna Seery
Tommy Seguin
Jack Sheldon
Libby Sheldon

Alexander Shettler
Emily Sinclair
Lorelai Soper
Claire Sosik
David St Denis
Abigail Stattenfield

Caraline Stewart
Kaitlyn Sweet
Jodie Terry
Caleb Thompson
Dylan Thompson
Grace Timmins

Crystin Toland
Sharon Tringali
Adam Tweraser
Giana Uwazany
Tristen Vallee
Ella Vejack

Katherine Wade
Shandeep Wahra
Sydney Warren
Alexis Wegman
Analise Wengender
Alexis Whalen

Benjamin Widen
Alexander Williams
Nathan Williams
Haley Willitts
Nathan Winco
Joseph Winiarski

Emma Winkler
Chase Wirf
Aidan Wiseman
Finn Wiseman
Richard Wood
Derek Worthington

Nathan Wright
Robert Wright
Michelle Wu
Nathan Wyatt
Kaylee Zammarelli

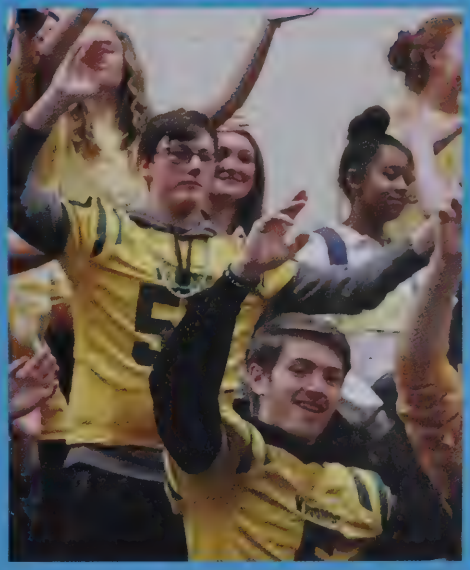

FRESHMEN

Grace Alden
Wilson Amott
Ella Anderser
Scott Anderser
Jonas Anderson
Zoe Anderson
Maia Appling
Vincent Ardizzon
Nathan Asselin

Nicholas Azevedo
Connor Babcock
Samuel Bachand
Lucas Barbatho
Halen Barry
Lyric Barry
Baylee Bass
Johnathon BeFord
Sadie Bergeron

Naarah Berry
Hailey Berthiaume
Matthew Berthiaume
Zachary Beu
Alana Biedrzycki
Molly Bilodeau
Robert Bishop
Henry Blake
Olivia Blando

Quinn Blood
Luke Boisvert
Ashleigh Bouchard
Olivia Boyd
Pablo Brambila
Taylor Bronner
Andrew Bullock
Jack Bullock
Alexis Buteau

Brooke Cadarette
Nicholas Cameron
Alexander Campos
Nathan Caplette
Steven Cardenas
Conor Carey
Roman Carlisle
Forrest Carson
Braylon Casinghino

Pierce Cassavant
Malachi Castonguay
Ryan Caunt
Deven Cavannah
Samuel Champigny
Jeremy Chenier
Cassidy Chiasson
Johnathon Chick
Grace Chisholm

Abner Colon-Martinez
Madison Cooley
Alexis Corriveau
Cameron Courtney
Haley Courtney
Kathleen Cropley
Jacob Croteau
Scott Croteau
Nasario Cruz

Macy Cunningham
Dylan Cusson
Megan Custer
Kira Dambly
Arthur Davidson
Jack DeBruin
Alexander DeGray
Amber DeJordy
Lauren DelGaudio

Aiden Dieffenwierth
Fiona Diemand
Hailey Dionne
Ariel DiPietro
Katharine Downing
Sarah Drajpuch
Cedric Dubois
Haley Dulmaine
Marabeth Dutcher

Caden DuVerger
Lilly Ehrhard
Casey Ellison
Alivia Facteau
Julia Faugno
Matthew Fenner
Michael Fenner
Mary Ferreira
Avant Fitzpatrick

Madison Flagg
Aidan Folger
Samantha Forgit
Ashton Frechette
Hailey Frisella
Caylie Fuhrmann-Bell
Gabryelle Fullen
Corbin Gadbois
Arielle Garces

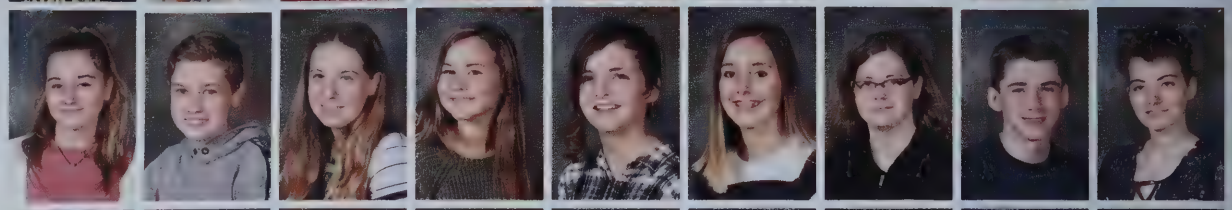

Dominick Gardner
Misako Genest
Mariana Gentile
Paige George
Courtney Gesser
Brandon Gibeault
Kristina Gidopoulos
Aidan Gingras
Francesca Giorgio

Claire Godek
Rita Goodwin
Madelyn Gore
Ella Grant
Mattea Grillo
Summer Gunton-Lamothe
Tyler Guskey
Grace Haight
Nolan Harold

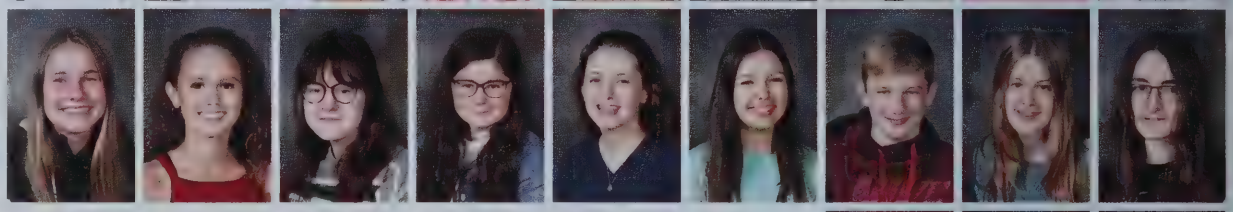

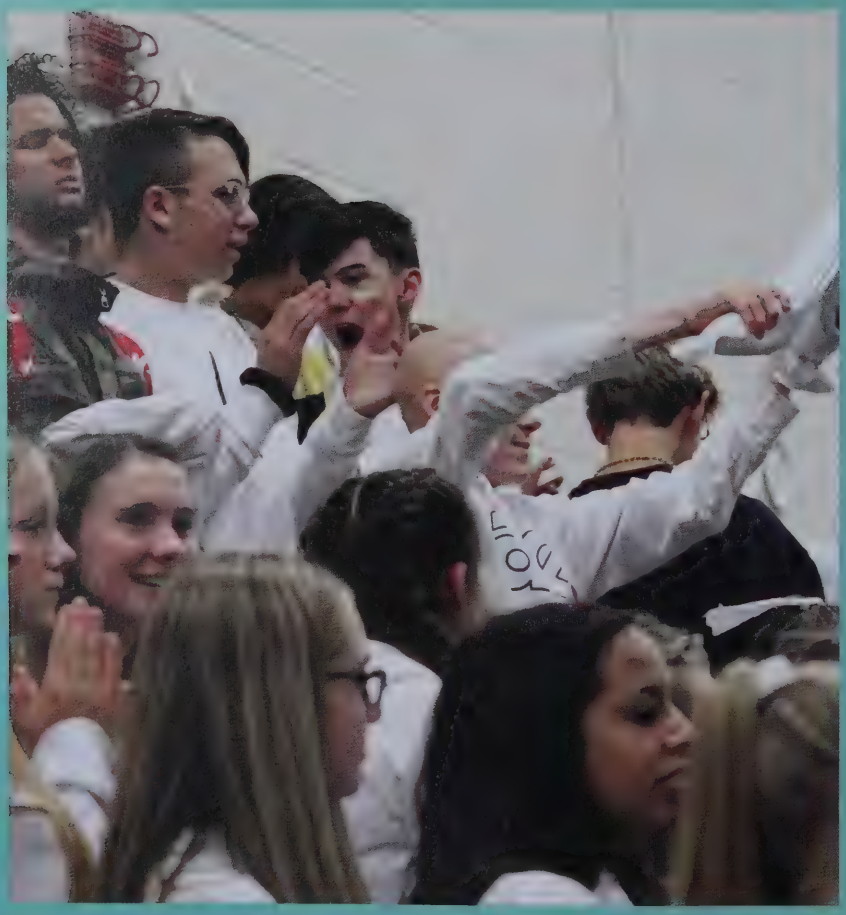

Jessica Hennessey
Veronica Herrick
Claire Hill

Delijah Hinton
Halee Holby
Danyelle Holmes

Keith Hough
Mary Hough
Ava Howard

Ryan Huettmann
Devin Hughes
Jackson Huot-Parent

Alliance Johnson
Allison Johnson
Hannah Johnson

David Joy
Lydia Julian
Isabel Kadlik

Alexis Kaloudis
Timothy Kane
Grace Karbowski

Emma Keith
Emily Kelley
Ryan Kelley

Jadyn Kiley
Jonah Kirschner
Tessa Kline

Sheridan Knapik
Ella Kozyra
Devin Krochmalnyckyj

Exavier LaBay
Cam'ron LaMarche
Madeline Lancour
Kyrah Langille
Zachary Langlois
Gabriel Laprade
Anthony Lataille
Gavin Lataille
Caden Lauritsen

Anthony Lavorante
Evan LeBlanc
Kayden Lee
Ryan Lemieux
Brayden Levangie
Gavin L'Heureux
Ana Lima
Evan Lindberg
Nathaniel Machuca

Olivia Magierowski
Kayla Magoon
Hailey Mailloux
Yadiel Maldonado Rivera
Kaitryn Manley
Brian Marcinek
Olivia Marin
Zachary Martelli
Makenna Matczak

Lara Matheson
Marc Matton
Samantha Mayo
Ian McGrath
Zoe McLean
Patrick McNamara
Lantana Meisl
Maxwell Milazzo
Johnatan Miranda

Katherine Mitchell
Mason Molina
Liliana Moody

Casey Moran
Emily Moran
Abigail Morean

Cameron Murphy
Julia Murphy
Sierra Murray

Dawson Naja
Jake Noinala
Owen O'Brien

Owen O'Connor
Daniel O'Neil
Demitris Ortiz

Emily Owens
Lilly Paige
Jacob Palano
Kaylie Paquin
Steven Parent
Sophia Parker
Tarin Parsons
Prince Patel
Arianna Patraw

Mallory Perri
Taylor Phay
Aubyn Phillips
Jace Phillips
Eleanor Pitcher
Caydence Plouffe
Derek Plowman
William Porter
Tyler Powell

Keira Power
Lily Prest
Joseph Przybycien
Rebecca Quevillon
Jaymes Quinn
Thomas Quinn
Simon Rabbitt
Marissa Randall
Mia Rapagnola

Dante Reno
Colin Reynolds
Johnavin Rhinehart
Jack Ricci
Kaitlynn Riley
Hope Rio
Elise Rivers
Brian Rizzo
Corey Roberts

Savannah Robidoux
Ismael Rodriguez
Kayden Rodriguez
Kyle Rodriguez
Eric Romanoff
Jake Rowe
Johanna Ross
Abigail Rossi
Cierra Rossi

Lily Roughan
Robert Saccio
Damian Sargent
Kateryn Schneider
Jedidiah Seery
Molly Segatore
Adam Sheard
Dustin Silva
Lachelle Silvestri

Victoria Sisco
Damien Smith
Grace Smith
Griffin Smith
Haley Soden
Mackenzie St Laurent
Riley Sterndale
Alexandra Strickland
Anna Talamini

Alexis Taudel
Elizabeth Tebo
David Tetreault
Jasmine Tetreault
Jack Thomas
Kaylin Tietz
Olivia Trent
Jacob van Lingen
Olivia Viapiano

Riley VonHold
Solomon Walsh
Alexander Walton
Frances Watson
Isabella Watts
Kaela Weber
Connor Weidler

Samantha Wells
Patrick Welton
Hailey Wilson

Emma Witkowski
Lauren Wood
Brianna Woodard

Joyce Woodard
Kelsie Wotton
Leo Yutzler

Zoey Zhu
Matthew Zietkowski
Brady Zuidema

STAFF

Joseph Afiadata, Foreign Language
Gregg Anderson, History
Kim Antonucci, Permanent Sub
Ashley Arrastia, Foreign Language
David Bachand, Physical Plant
Andrew Bail, Mathematics
Wayne Barr, English
Tara Belinskas, Special Education

Brandon Bernard, Hospitality
Aaron Berthiaume, English
Toni Berthiume, Science
Joe Beveridge, History
Susan Biggs, English
Amy Bishop, Administrative Assistant
Deborah Blom, Administrative Assistant
Terri Boshka, Mathematics

Sarah Bousquet, History
Deborah Boyd, Associate Superintendent
Charlene Brady, Special Education
Kerry Breinlinger, Science
Samantha Briggs, English
Heather Cameron, Instructional Assistant
Kendra Cantrell, School Counseling Director
Tracy Carbone, Mathematics

Denise Carrier, Business Technology
Nina Cartwright, Health Careers
Jillian Carty, Drafting
Robert Casaceli, Life Skills
Andrew Caswell, Special Education
Mark Chevalier, Special Education
Laura Cleary, Mathematics
Glen Coffill, ISS

Robert Collins, Physical Plant
Audrey Coonan, School Counselor
Michael Cote, Life Skills
Sean Cusick, English
Sue Custance, Cafeteria
Patricia Cutler, Special Education
Gretchen Dalton, Special Education
Julia Dalyrymple, Instructional Assistant

Katelyn DePace, Health Careers
Kenneth DiBiaso, Science
Scott Dion, Mathematics
Peter Dobrowolski, Assistant Principal
Anita Ducharme, Special Education
Steven Dunkum, Science & Math
Heather Egan, Mathematics
Kendra Eliason, Special Education

JoAnne Escobar, Mathematics
Gayle Espinoza, Computer Tech
Nicole Evanski, Life Skills
Debra Parks, History
Katy Field, History
Cristina Finn, Social Worker
Ann Marie Flanagan, School Counselor
Cara Fleming, School Psychologist

Darcy Foley, Science
Bruce Forand, Physical Plant
Donald Garfield, Instructional Assistant
Jennifer Gentile, Cafeteria
Kim Gorniak, Instructional Assistant
Angela Grici, Administrative Assistant
Nikki Grossfeld, English
Luke Gustavson, Adjustment Counselor

Charles Hamparian, Mathematics
Jon Hargis, Special Education
Amanda Hawk, Administrative Assistant
Eric Hawk, Special Education
Sheila Hawk, Special Education
Amanda Hellyar, Special Education
David Hitov, Mathematics
Aaron Houatchanthara, Technologist

Emma Hubacz, Fine Arts
Maria Hughes, Life Skills & Health
Donna Hutton, Special Education
Leigh Joseph, Assistant Principal
Mike Grennon, Physical Plant
Kristen Kemp, Administrative Assistant
Karen Kennedy, Special Education
Paul Kristensen, English

Erik LaFortune, History
Zeinab Lafri, Special Education
Lisa Lamothe, Librarian
Kathy Landry, Cafeteria
Sandra Landry, Special Education
Patrick LaRiviere, Manufacturing
Louis Larivierre, Culinary Arts
Jessie LaValle, History

Kristen Ledeboer, Foreign Language
Brenda Looney, Special Education Director
Theresa Loranger, Life Skills & Health
Michael Lucas, Principal
Scott Mansfield, Electrical
Nicole Markey, Cafeteria
Jean Martinelli, Nurse's Assistant
Brian McCaffrey, History

Jillian McDiarmid, School Counselor
Laura McHugh, Special Education
Deb McKinstry, English
Keith Mero, Carpentry
Kerrie Merriam, English
Frank Moccio, Mathematics
Tamara Morrison, Library Assistant
Nick Murdock, Science

Lesley Murray, Cafeteria
Teresa Muska, Special Education
David Nameika, English
Beverly Nettey, Drafting
Martha Nijssen, Special Education
Noel Lamothe, Electrical
Pamela Norton, English
Erin Nosek, Superintendent

Patricia O'Brien-Briere, Fine Arts
Maryrose O'Neil, School Counselor
Curtis Orlik, Special Education
Nate Orzech, Mathematics
Helena Paez, Foreign Language
Chris Pano, Special Education
Nicole Papazian
Kris Parker, Science

Kristen Pease, Science
Renee Pecore, Cafeteria
Kerrianne Pelletier
Adam Popp, Culinary Arts
Audrey Poulin, Science
Rob Raymond, Music
Sharon Reece-Haroll, Foreign Language
Olivia Ricci, Mathematics

Meaghan Rice, Special Education
Leah Ritacco, School Psychologist
Meagan Rodier, Special Education
Donald Rogers, Physical Plant
Gregory Rossow, Technology Director
Raymond Rousseau, Manufacturing
Erica Sabia, Mathematics
Nancy Sawyer, School Counselor

Michelle Schroth, Cafeteria
Annalisa Sciullo, Fine Arts
Timothy Seguin, Carpentry
Michelle Seremet, School Nurse
Sydney Skaza, Mathematics
Amy Smith, Special Education
Holly St. Jean, English
Kerry Stahelski, Special Education

David Stanley, Science
Lori Stattenfield, English
JT Steensen, Mathematics
Martha Sullivan, History
Jennifer Swanson, Mathematics
Derek Ternullo, Vocal Music
Steve Tieri, English
Lise Trahan, Special Education

Elizabeth Trifone, Front Desk
Keith Ventimiglia, Mathematics
Bartholemew Walsh, Science
Amy Willard, English
Scott Williams, Physical Plant
Mark Wood, Technology Division Director
Laura Yurkevicius, Life Skills & Health

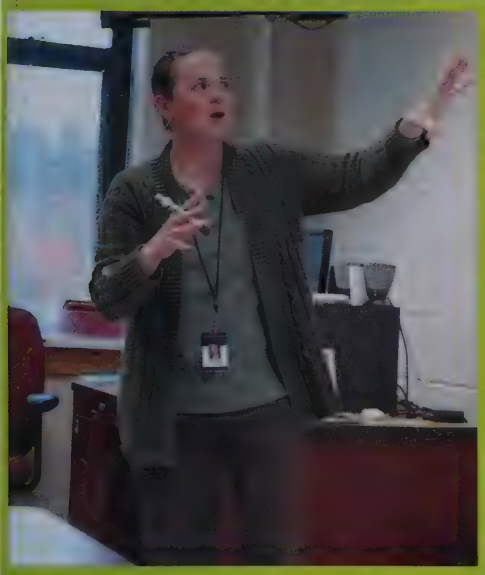

CLUBS & ACTIVITIES

NATIONAL HONOR SOCIETY

NHS OFFICERS

DEBATE TEAM

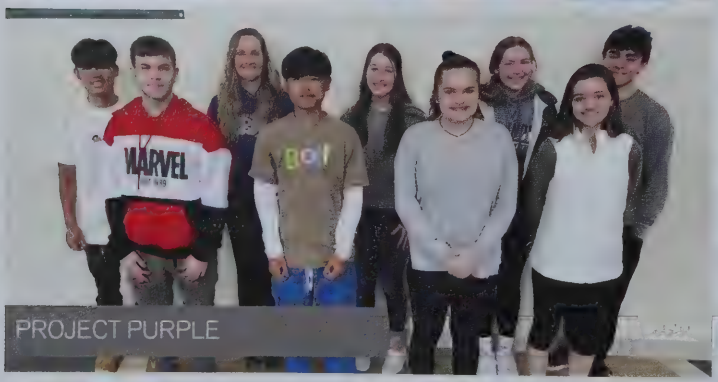

PROJECT PURPLE

BOB ROSS CLUB

SENIOR CLASS OFFICERS

SENIOR CLASS REPS

JUNIOR CLASS OFFICERS

JUNIOR CLASS REPS

SOPHOMORE CLASS OFFICERS

SOPHOMORE CLASS REPS

FRESHMAN CLASS OFFICERS

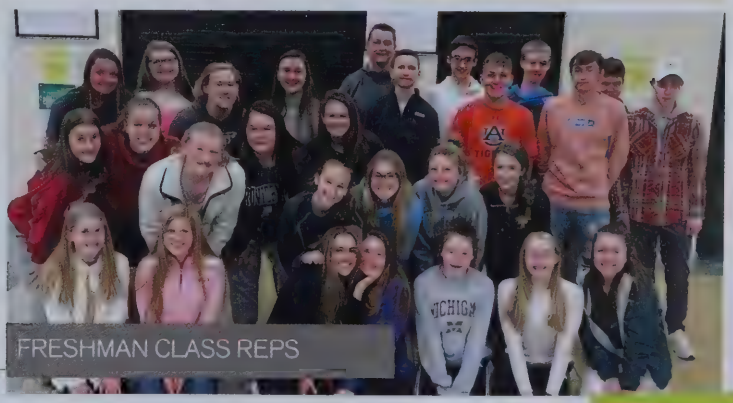
FRESHMAN CLASS REPS

ANIME CLUB

PEER LEADERS

MODEL UN

RECYCLING CLUB

BE GOOD TO PEOPLE

BOOK CLUB

YOUNG DEMOCRATS CLUB

HISTORY CLUB

RECORDS CLUB

ASL CLUB

NEWSPAPER

SHOW CHOIR SENIORS

SHOW CHOIR

MARCHING BAND / COLOR GUARD

CONCERT BAND

JAZZ BAND

CHORUS

Joslyn Bronner

Joslyn, You have become such an amazing young lady and we know you will do great things in the future. We are so proud of you.
Love Dad, Mom, Taylor and Brandon

Mike Casey

High School Graduation is just the beginning as you grow stronger on the journey of life. Keep making people laugh!
We love you Mikey & wish you all the best for your future!
Mom, Dad, Meg, Matt, John, Jenna

MADISON RICCI

Congratulations on your graduation and best wishes for your next adventure!
We Love You
Mom, Dad, Jack, Grandma, Nana and Nono

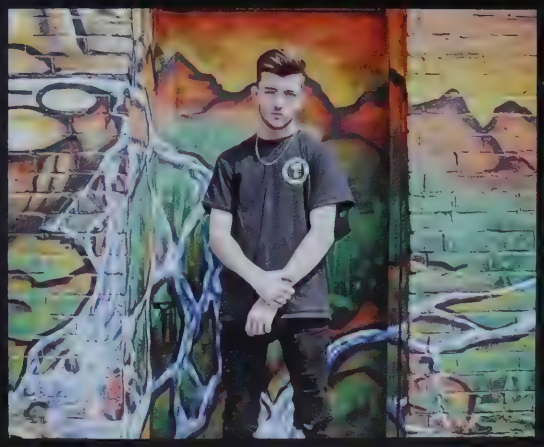

Niko

No matter where your next adventure takes you, always remember.. what you have to offer this world is amazing and rare. So put on your best kicks and conquer the road less traveled.
We are SO proud of you!
Congratulations!
Love Mom, Maya, Baba & Jenna

Jenna Knight

Graduation is not the end, it's the Beginning -Dad

Jillian Johnson

Jillian,

It is hard to believe you are a High School Senior! It feels just like yesterday that you were a very strong-willed, determined and energetic toddler! Besides school and home life, your involvement in church youth group, school clubs and dance classes/company over the years, have all helped to shape the person you have become. You are smart, kind, funny, artistic, and caring. You make us proud every day! We are excited to see where the next chapter in your life will take you. We love you more! Mom, Dad & Ally

GO WARRIORS!

The paper fiber used in this yearbook was responsibly sourced.

Tantasqua Regional High School
Wilson Center
319 Brookfield Rd.
Fiskdale, MA 01518